The Fort Wayne Sentinel.

ESTABLISHED 1833 — FRIDAY, APRIL 11, 1890. — PRICE TWO CENTS

SELING GOOD GOODS.

"We never talk price, but always quality."

"Quality is what, after all, makes or loses a customer. Price has nothing to do with a customer's palate. We are all, more or less, slaves to appetite, and no other law than self-gratification. The pleased palate is wedded to the source of its gratification, and does not stop to compare prices. If an article is offered cheaper by some competitor, the pleased customer says it is because the service is inefficient, or that a low price on one article is only an excuse for an extravagant price on another, and therefore he becomes the steady patron of the store where quality is the first consideration, and where a fair price is the rule."

GEORGE + DEWALD —AND— COMPANY, Calhoun and Columbia Sts

H. C. MEYER, —THE FASHIONABLE— Merchant Tailor!

Is now receiving his large and well selected stock of SPRING AND SUMMER GOODS.

Which are the nobbiest ever brought to this city. He intends making suits in the Latest Styles and at Very Low Prices this Spring and Summer and those wishing to get the worth of their money should call and examine his stock at his parlors,

44 Harrison street. mch25-1m

BABY CARRIAGES!

Wholesale and Retail at James M. Kane's.

Stock Complete. 500 Carriages to select from. Prices from $1.75 up to $25.00 each. Our $5.50, $6.00, $8.00, $9.00 and $10.00 carriages are the best ever offered in this market. All new goods. No old stock to work off as I have exclusive control of this market of all the leading manufacturers of carriages. I can offer you goods not to be found elsewhere in this city, at from 25 to 30 per cent. less than any house in this market. Latest improvements on all carriages at

JAMES M. KANE'S.

—TO— LOUIS WOLF & CO., —FOR— Hosiery —AND— Gloves.

We can't wait until warm weather comes, to tell you of the beautiful line of Gloves and Hosiery we have to show you.

It is the most complete assortment of Imported Domestic Goods ever shown in this market.

GENUINE Foster Kid Gloves, 5 and 7 Hook, at $1.00 AND $1.50 A PAIR.

Unlaundried Kid Gloves, Mousquetaire Kid Gloves, At $1.25 and $1.50 a Pair.

Our 49c., 4-button Kid Gloves Rule the Roost.

Smith and Angell's Fast Black HOSIERY.

Every pair guaranteed never to fade, crock or get rusty.

An Elegant Fancy Lisle Thread Hose for 35 Cents and upwards.

A great assortment of Fancy Cotton Hose, all grades and all prices.

LOUIS WOLF & CO.

Our spring stock of Carpets and Curtains are here.

STRIKE ON THE MIDLAND.

The Employes Want Five Months' Wages Now Due Them—The Great Carpenters' Strike.

LEBANON, Ind., April 11.—The employes of the Midland railroad went out on a strike yesterday, not for higher wages, but for wages due them for five months past. The men are quiet but determined. The authorities have been petitioned to have a receiver appointed for the road.

THE CARPENTERS' STRIKE.

CHICAGO, Ill., April 11.—The great carpenters strike is on in dead earnest. At its meeting last evening the Carpenters and Builders association declined to consider the journeymen's proposition to arbitrate the differences between them or to recognize the union in any way whatever, and from to-day the struggle between the strikers and the association settles down to a trial of strength. The association decided to immediately begin work with the non-union men who are willing to work, and this action promises trouble in the near future.

SWITCHMEN WILL STRIKE.

There is prospect of a strike of the switchmen of the Chicago and Rock Island railroad in Chicago. The trouble grows out of the appointment in the service of men who are objectionable to the switchmen. An ex-conductor named Curry was appointed to the position of general yardmaster, and the local men took exceptions to his appointment on the ground, as they claimed, that one of the old switchmen should have been selected.

A conference of members of the switchmen's union with Mr. St. John, general manager of the road, took place yesterday, and lasted for several hours. No conclusion was reached, Mr. St John declaring that he desired to hear all sides of the question before making a decision, and an adjourned meeting of the conference will be held this afternoon.

THE BRAKEMEN AT IT, TOO.

MURPHYSBORO, Ill., April 11.—The strike of the conductors and brakemen on the Mobile and Ohio road is still unsettled. General Manager Clark arrived last night and will hold a conference with the men to-day. His special car is on a siding and is said to resemble an arsenal. The men are firm, and say they will not accept any compromise. They demand standard wages, that is, three cents per mile and thirty cents per hour for over time for conductors, and two cents per mile and twenty cents per hour for brakemen.

A BIG ONE IN NEW YORK.

NEW YORK, April 11.—One of the largest strikes that ever took place in this city in the building line was inaugurated to-day by the board of walking delegates in order to sustain the housesmith's union as against the firm of Paulzer & Eger, who signed an agreement to comply with union rules and afterwards refused to keep it.

Upwards of 1,400 housesmiths, plumbers, gas fitters, steam fitters, carpenters, stair builders, painters, varnishers, marble cutters, hod hoisting machine engineers, electric wire men, tile layers, framers, etc., refused to resume work at 1 o'clock on all the buildings upon which work is being done by Paulzen & Eger.

REVISION OF THE CREED.

The Question Now Being Acted on by Presbyteries Throughout the Country.

TIFFIN, O., April 11.—The presbytery of Huron closed its session at Bloomville, Ohio, last night. Most of yesterday was consumed in the discussion of the revision of the confession of faith. The vote was practically unanimous in favor of revision, only two ministers voting in the negative.

SPRINGFIELD, Ill., April 11.—The presbytery of Springfield, after a spirited discussion, has decided by a vote of 23 to 22, to instruct the delegates to the national assembly in Pittsburg, in May, to vote against revision.

ABERDEEN, S. D., April 11.—The Aberdeen presbytery, in session here, voted yesterday in favor of a revision in the Westminster confession, the ballot standing fifteen to five.

CARTHAGE, Ill., April 11.—The Scuyler presbytery decided yesterday, after a hot discussion to recommend the revision of the confession of faith. The vote stood 24 to 19.

LEFT WITH THE CASH.

The Treasurer of the Catholic Knights at Brazil, Ind., Guilty of Embezzlement.

BRAZIL, Ind., April 11.—Thomas Kerins, secretary, treasurer, and president of a lodge of Catholic Knights of America here, was arrested yesterday at the instigation of the grand lodge, on a charge of embezzlement. He is accused of persistently appropriating all fees and insurance of the organization. The embezzlement will deprive policy holders of thousands of dollars. In default of bail, Kerins was locked up.

The Weather.

WASHINGTON, April 11.—For Indiana: Fair, warmer, southerly winds.

LOCAL LINES.

Mrs. W. E. Temple went to Lafayette to-day.

T. H. Wilson, of Logansport, is in in the city to-day.

The "Little Lord Fauntleroy" company went to Marion, Ind.

Hon. and Mrs. Hugh Dougherty, of Bluffton, are in the city to day.

Mr. Charles E. White, agent for "One of the Bravest," is at the Aldine.

Mr. Joseph Deaver, of Leo, this county, is lying at the point of death.

The Rifles are considering the advisability of giving a ball in the near future.

Mr. J. S. O'Connor, of Dallas, Texas, is visiting his brother, Barney O'Connor.

Mr. Charles Munson, who is ill with inflammation of the bowels, is some better to-day.

Thomasetta O. Kinner has sold to John Steinhauser lot 46 E. Hanna, sr's., addition, $500.

Mr. Frank Fee has returned from St. Augustine, Fla. He was much invigorated by the trip.

The divorce case of John W. Malin vs. Lulu Malin was called up in the circuit court to-day.

The H. S. club had a delightful social time at their reunion held in the Rifle's parlors last evening.

Mrs. E. A. Barnes, of Detroit, nee Miss Julia Morris, of this city, is here on a visit with relatives.

Mr. A. H. Husten, chief clerk in the Star Union offices, has returned from Cleveland. He resumed his duties to-day.

Miss Annie Stanley, of the Rich hotel, left for Frankfort, Ind., this morning to be at the bedside of her sick mother.

Miss Velma Ohneck, of 87 East Jefferson street, entertained friends last evening, it being the occasion of her birthday.

Mr. George Carey, of Coombs & Co., and wife, who have been guests at the Aldine, will go to housekeeping at 91 Broadway.

Mr. W. J. McNabb, of Cedar Creek township, was elected township trustee by a majority of 101, at the election held last Monday.

A burning ash barrel at the rear of the Grand Central hotel was the cause of a great deal of excitement last evening and called out the fire department.

Hotel Pearse: E. L. Neff, R. D. Dykemann, Grand Rapids; J. W. Rosbrook and wife, Kalamazoo, Ind.; H. W. Fukman, T. Bukman, Lima, O.

The Presbytery of Fort Wayne will meet in the Second Presbyterian church Monday, April 21, at 7:30 p, m. The opening meeting will be in the interest of ministerial relief.

W. J. McNabb, of Hursh, Ind., says his father, William McNabb, was a subscriber to the first issue of THE WEEKLY SENTINEL, and it has been a favorite in their household ever since.

On the 25th inst. will occur the first letting of the contracts for the new pavements. Those let will be for Hanna, Washington, Harmer, Jefferson and Wallace streets, Broadway and Fairfield avenue. A second letting will take place May 2.

The World's Museum had a crowded house last evening at every performance. The educated seals were the center of attraction and everybody was delighted with their wonderful and intelligent acting. The stage performance this week is excellent.

At the meeting of the Union Veteran Legion last evening, resolutions were passed unanimously endorsing the "per diem rated service pension bill." The bill will be called up to-day by Congressman Yoder, and the resolutions in full were telegraphed to him.

Mr. Alfred Dougherty, who was appointed transfer agent at the south depot some time ago, will probably resign his office as trustee of Washington township. Mr. Alfred Ferguson, the trustee-elect, will probably be appointed to serve during his unexpired term as trustee.

The Thalonian literary society will give an entertainment this evening at the M. E. college with the following participants: Miss Emily Harding, Miss Sadie Mahin, Mr. Miller, Mr. Magers, Mr. Shoemaker, Miss Jennie Campbell, Miss Mary Mahin, Miss Lottie Mendenhall, Mr. Magers, Miss Emily Harding.

Mr. Edgar D. Rogers has resigned his position as traveling agent for Coombs & Co., and may accept a better offer at Fort Madison, Iowa. Mr. Rodgers is competent and popular. He has been succeeded by Mr. Ed Beaver, who recently returned from the west, after holding a position with Johns, the carriage manufacturer.

IN the year 1700 there was but one newspaper in the United States. In 1870 there were 5,871; this year there are 16,319, the total for the United States and Canada being 17,107. In 1870 there were but 14,000 periodicals printed in the whole world. Now, however, there are in the United States alone 12,791 weeklies, 1,998 monthlies, and 1,584 dailies.

WASHINGTON!

Mr. Randall's Condition Unchanged—The World's Fair Bill Reported Favorably.

WASHINGTON, April 11.—Dr. Mallan says this morning that Mr. Randall's condition is unchanged.

Dr. Mallan and Dr. Lincoln had a consultation at noon and while expressing no hope of his patient's recovery, says that he does not fear immediate dissolution.

The senate world's fair committee agreed this morning to report the world's fair bill favorably with some amendments. The committee amendments make a change in the phrasing of the paragraph relating to the subscriptions. The bill now provides that the national commissioners shall determine that the subscriptions are bona fide.

The amended bill provided that the national commissioners shall determine the responsibility of the subscribers to the $5,000,000 guarantee fund. The committee reported an amendment providing for a naval parade in Hampton roads and New York harbor just prior to the opening of the fair in May, 1893.

CRIME'S CALENDAR.

Desperate Attempt of a Boy on the Lives of a Boating Party.

PINEVILLE, La., April 11.—This place is much excited over the desperate attempt of Willie Talbot, a sixteen-year-old boy, to kill six young ladies and gentlemen on the river Wednesday. The party had taken, unwittingly, a skiff left in Talbot's charge. Seeing the party in the skiff on the river he opened fire on them with a shot gun. Miss Ella Hardee had one eye shot out and Miss Caddie had her face filled with shot. Two of the young men were wounded, but not seriously.

COLORADO SPRINGS, Col., April 11.—J. A. Simmons, a school teacher, dropped dead in the streets of Manitou from the effects of an over-dose of chloral, taken with suicidal intent. He was a member of the Emerson post G. A. R., of Vincinnes, Ind.

LYNCHBURG, Va. April 11.—Four men and a woman were arrested in Montgomery county yesterday on suspicion of being the murderers of County Treasurer Craddall, near Pulaski, last week. The party has been quartered in an old buildings in Flanagan's woods for several days. They attracted suspicion by their attempts to dispose of a fine gold watch similar to that worn by Mr. Craddall. If their guilt is clearly established it is likely that the four men will be lynched.

ASHLAND, Wis., April 11.—Lottie Morgan, who has been living with Johnny Sullivan, a Hurley politician for the past three years, was murdered last night.

TOOK THE VEIL.

The Niece of a Protestant Episcopal Bishop Becomes a Nun.

NEW YORK, April 11.—Miss Charlotte Temple Hugo, the niece of the Protestant Episcopal bishop of London, England, yesterday received the white veil of a novice in the chapel of the House of the Holy Trinity in this city. Miss Hugo came to the United States two years ago, and joined the Catholic church in Philadelphia. She intends to devote her life to the care and reformation of depraved young women.

GEN. LEW WALLACE

Applies for a Pension. Which He Will Give to an Orphans' Asylum.

CRAWFORDSVILLE, Ind., April 11.—Gen. Lew Wallace was sixty-three years old yesterday. As a veteran of the Mexican war he has for twelve months been entitled to a service pension of $8 a month. Yesterday morning he filed his application for the pension, but, as he is rich and does not need the money, he announced that he will give the monthly stipend to the orphans' home of this city.

Fires.

OWENSBORO, Ky., April 11.—Yelvington, a little town twelve miles from here, was entirely destroyed by fire late yesterday afternoon. There is not a business house left in the city. The loss will aggregate $75,000.

LONDON, April 11.—The residence of Ferdinand Rothschild, at Waddesdon, has been partially destroyed by fire. A Gainesborough picture, valued at £10,000, and much old and rare tapestry were destroyed.

NEW YORK, April 11.—The brick wall of the dwelling house in course of erection at the corner of Saratoga avenue and Chauncey street, Brooklyn, fell this morning, burying five men in the debris. They were quickly extricated and conveyed to the hospital, where, it was said, one of them at least, will die.

BOSTON, April 11.—The two upper stories of the building occupied by George McLaughlin & Co., were badly damaged by fire this morning. Loss, $10,000.

Walking Match.

PITTSBURG, April 11.—At 1 p. m. the score in the walking match was: Herty, 450 miles; Moore, 448; Hughes, 435; Noremac, 420; Howarath, 403; Horan, 388; Golden, 262; Taylor, 248; Guerrero, 267.

PROVE THEIR INNOCENCE.

Mrs. Griffith and Her Daughter, Held in Kansas for the Bennet Murder, are Released.

OSWEGO, Kan., April 11.—Mrs. Griffith and her daughter, of Niles, Mich., alleged to be the noted old Mrs. Bender and Kate Bender, were released on habeas corpus proceeding yesterday brought by their attorney.

They introduced the affidavits of the matron of the Michigan penal institute, showing that Mrs. Griffith was confined there for manslaughter at the time the Bender crimes were committed. Affidavits were also introduced proving an alibi for the daughter.

County Attorney Morrison, representing the state, introduced the testimony of a Mr. Stewart, who swore positively that Mrs. Griffith and her daughter were the Benders. At the conclusion of the case Judge Collins ordered the release of the prisoners. The county commissioners purchased tickets for Mrs. Griffith and her daughter, and they will be sent back to Niles to-day.

PROHIBITION IN IOWA.

The Existing Law Will Remain as It Is for a While.

DES MOINES, Iowa, April 11.—The action of the legislature yesterday ends the movement for the repeal of the prohibition laws, for this session at least, and no change in the existing law can now be made. The democratic license bill was defeated in the senate by a vote of 29 to 21, while what is known as the Lawrence local option and high license bill received but thirteen affirmative votes.

This settles the prohibition question as far as this legislature is concerned. A singular thing about yesterday's vote was that a large number of the republicans who voted against the Lawrence bill believe in it, but had not the courage to vote their sentiments. The anti-prohibitionists say that they are going to work now to have the Australian ballot system adopted, then there will be some chance for an honest vote on prohibition.

BY A COURT DECISION

The Wife of a Colored Lawyer Gets a Fortune of $10,000.

RICHMOND, Va., April 11.—The supreme court of appeals yesterday rendered a decision which gives Alice Davis, the wife of a colored attorney in Washington, $10,000 worth of Virginia real estate.

Alice was a natural daughter of Mr. Strange, a well-to-do and highly respected citizen of Lynchburg, Va. Her mother was a colored woman. Mr. Strange had Alice educated, and in pursuance of a promise made to her mother, transferred to her $10,000 worth of real estate.

His legal daughter and her husband persuaded Mr. Strange, then a feeble old man, to go to Alice and have her sign a deed recovering the property.

A week later the old man died, and suit was began to have the deed of conveyance set aside. The supreme court annulled the deed yesterday on the ground that it was obtained through undue influence.

LIGHT-FINGERED NETTIE.

A Pretty Young Lady Arrested and Jailed.

A new prisoner in the county jail today is Miss Nettie Miller, a young lady employed at the Rich hotel.

She is charged with stealing a hat, fan and a gold-headed umbrella, the property of Miss Annie Stanley, also employed in the hotel.

The fair prisoner was arraigned before Mayor Harding, who bound her over to the circuit court in the sum of $200. She was without money and had to go to jail.

The prosecuting witness was called by a telegram to day to her home at Frankfort, Ind., where her mother lies critically ill.

Senor Garay Dead.

CITY OF MEXICO, April 11.—Senor Garay, Mexican minister to Italy, is dead.

Take a polished metal surface of two feet or more, with a straight edge; a large hand-saw will answer the purpose. Take a windy day for the experiment, whether hot or cold, clear or cloudy; only let it not be in murky, rainy weather, says the St. Louis *Republic*. Hold your metallic surface at right angles to the direction of the wind—i. e., if the wind is north, hold your surface east and west, but instead of holding it vertical incline it about forty-two degrees to the horizon, so that the wind, striking, glances and flows over the edge, as the water flows over a dam. Now sight carefully along the edge some minutes at a sharply defined object, and you will see the wind pouring over the edge in graceful curves. Make your observations carefully and you will hardly ever fail in the experiment; the results are even better if the sun is obscured.

"YES," admited the visitor, when the proud mother exhibited her baby, "he has his father's nose, but don't worry. It may not always be that red.

INDOOR SPORTS.

A Novel Entertainment by the Amateur Athletic Club Last Evening.

An audience of several hundred persons witnessed the indoor sports of the Amateur Athletic club, at the Princess rink last evening.

The new organization has inaugurated a class of entertainment that the people will surely appreciate, as was evinced by the delighted crowd that witnessed the sports last night.

The officers of the evening were as follows: Judge, George W. Ewing; starter, A. J. Detzer; clerk of the course, F. W. Beach, jr.; time-keepers, George Rabus and S. D. Bond; referees, George McKinnie and George Brown.

The first event of the evening was the throwing of sand bag between James B. White, jr., and Ed White, which resulted: James B. White, jr., 29 feet, 7 inches, first; Ed White, 28 feet, 8½ inches, second. Prize, eight-pound dumb bells.

Second Event—Running high jump, E. H. Olds, first; W. H. Peltier, second. Prize, bicycle shoes.

Third Event—Potato race, seven entries, won by Art Smith in 1 minute, 8½ seconds. Prize, five-pound dumb bells.

Fourth Event—One mile run, Henry Piepenbrink won in 5 minutes, 50 seconds. Prize, running shoes.

Fifth Event—Tug of war. The entries were A. B. White's team and C. G. Morganthaler's team. Morganthaler's team won by 3½ inches in five minutes.

Sixth Event—Sack race, seven entries, won by Art Smith, in 30 seconds. Prize, bicycle shoes.

Seventh Event—Tug of war. J. B. White's team against a Scotch team made up of James Gillie, David MacKay, Robert Dickson and John Dickson. Won by White's team.

Eighth Event—One mile walk. Won by Henry Piepenbrink.

Ninth Event—Three-legged race entries, Slagel and Bulger, White and Peltier, Hubbard and Morganthaler and Smith and Olds. Won by Smith and Olds in 18½ seconds, with Slagel and Bulger second in 20½ seconds.

Tenth Event—Boxing. The contestants were Edward White and Ivers Leonard. The latter won. Prize, set of boxing gloves.

Eleventh Event—Obstacle race. Six entries. Won by George Keel in 2 minutes, 12 seconds; Will Colerick, second in 2 minutes, 15 seconds.

Twelfth Event—Tug of war, final heat, between J. B. White's team and C. G. Morganthaler's team, won by the former. Prize, silver mug.

Thirteenth Event—Slow bicycle race, three entries, won by Percy Smith in 4 minutes and 15 seconds; C. G. Morganthaler second. Prize, three-pound Indian clubs.

The evening closed with a race for the pig, won by A. B. White. Prize, catching gloves.

The First Regiment band furnished music for the occasion. The Athletic club should be liberally commended for the enterprising spirit it showed in giving the splendid entertainment of last evening.

CHARLIE RYAN DEAD.

He Breathes His Last at Kansas City this Morning.

THE SENTINEL yesterday chronicled the sad news of Charlie Ryan's critical condition at Kansas City.

Mr. Ollie Ryan received a telegram to-day to the effect that the young man breathed his last at 8 o'clock this morning.

Friends of Charlie Ryan felt that death must soon come to his relief, but now that their fears have been realized his demise will be learned with sad hearts.

The deceased was the oldest son of Mrs. Margaret Ryan, widow of James W. Ryan. After their father's death, the sons, Charles and Ollie, carried on the trucking business of their late father, which has prospered in their hands. Charlie was esteemed for his honesty, sobriety, and his energy.

The remains will arrive over the Wabash at 1 o'clock, to-morrow afternoon, and notice of the funeral will be made hereafter.

Henry M. Stanley.

ROME, April 11.—Henry M. Stanley, the African explorer, arrived here today, and was welcomed by an enthusiastic crowd of people.

CHICAGO MARKET.

CHICAGO, April 11.—Wheat: May, 84¼; June, 85½@⅝; July, 83½. Corn: May, 31⅞@32; June, 32½; July, 33. Oats: May, 23⅜; June, 23⅜; July, 23⅜. Pork: May, $10.45@47½; June, $11.57½; July, $11.67½. Lard: May, $6.30; July, $6.37½. Short ribs: May, $5.35; June $5.40; July, $5.45.

The Jenness Miller Fashion Magazine, L'Art de la Mode, Bon-Ton for May at A. C. Katt's.

Daniel Balest, Crestline; John Lee, Crawfordsville, were among the guests at the Aveline to-day.

All of our Men's Fine Shoes, former price, $2.00; reduced to $1.40, at REDLICK BROS'. Going Out of Business Sale.

THE BENNETT LAW!

The Lutherans Will Use the Ballot to Defeat Candidates Not Pledged to Oppose Legislation in That Direction.

LAPORTE, Ind., April 11.—Yesterday, the second day of the German Lutheran conference, was principally devoted to a discussion of the Bennett school law of Wisconsin, and the question was still under consideration when the afternoon session closed.

The conference is unnaimously opposed to compulsory school laws, and is decidedly in favor of using the ballot to defeat any candidate for legislative office who will not pledge himself to vote against the enactment of all laws tending in that direction.

A SUDDEN DEATH.

Geary Martin, After Eating a Hearty Supper Drops Dead.

Last evening, Geary, son of Delphis Martin, a well known farmer of Perry township, fell dead from heart disease.

Yesterday the young man attended school and in the evening performed his chores with alacrity.

He was unusually cheerful at the evening meal, eating heartily and conversing freely. A few moments later he staggered and fell dead.

Geary was eighteen years old and a young man whose future was full of promise and his sudden death is a sad blow to his parents and family.

The funeral will take place Sunday from St. Vincent's Catholic church on the Auburn road.

SCORCHED CLOTHING.

A Branch House of Pixley & Co. Destroyed by Fire at Oskosh, Wis.

Mr. G. W. Pixley, of the clothing firm of Pixley & Co., received a telegram to-day to the effect that the firm's branch house at Oskosh, Wis., was destroyed by fire on the 9th inst. The loss on stock aggregates $15,000; partially insured.

The origin of the fire was on the third floor in a Knights of Pythias hall.

This makes the third fire among the Pixley branch stores within three years, all fires having caught in halls over their own or adjoining buildings. The other losses were at Sioux City, Iowa, and Rockford, Ill.

The firm will place another stock and resume business at an early day.

FOUR TONS.

A Family That Sends Madame Naoma Into Obscurity.

In the town of Leroy, Ill., lives a family named Porter. Although they have resided within eight miles of the city of Bloomington for twenty-eight years, they have never visited that city.

This family consists of father, mother, two sons, and two daughters, and the combined weight of these six is over four tons. What mountains of human flesh they must be!

They are great curiosities and, without pretending to manage his business for him, we would suggest that Manager Geary make an attempt to get them to this city and place them on exhibition in the World's Museum.—Last evening's SENTINEL.

Acting on the hint conveyed in the above article Mr. Geary, with his usual enterprise, immediately sent the following telegram:

Mr. Porter and Family, Leroy, Ill.:

I will give you $500 per week and expenses if you will come here and place yourself on exhibition in my museum.
JAMES GEARY.

It is suggested that the old bachelors who were disappointed in their suit for Mrs. Crowley can find a sweetheart in the Porter family.—Journal.

Answer to the above telegram:

Manager James Geary, World's Museum, Fort Wayne:

I cannot leave my farm at this time of the year, but will let my two biggest daughters come for one week at $200.00 and will bring my whole family two or three times during the week.
MR. PORTER.

In two minutes after receiving the above telegram Manager Geary sent the following:

J. H. Porter, Leroy, Ill.:

I accept your proposition; the two daughters and all others of the family; here Monday, April 21—at $100 per head, will take twenty if you have them.
JAMES GEARY,
Manager World's Museum.

VAN HOUTEN'S COCOA—Largest sale in the World.

Broken sizes of Fine Shoes, formerly sold at $2.50, $2.75 and $3.00, now offered at $1.80 and $1.90 at REDLICK BROS'. Going Out of Business Sale.

A Card.

Editor of THE SENTINEL.

Please be so kind as to correct the item of yesterday. I did not resign the position as musical director; on the contrary Rev. J. H. Oechtering holds my written application for the next term. Respectfully,
N. J. MOSTER.

Best of all: "The Jacobs Shoe Store." We will sell you to-morrow Ladies' fine dress shoes at $1.50, worth $2.00 and $2.50; Misses fine spring heels at $1.25, worth $1.50; Boys' button shoes, at $1.00, worth $1.40. Investigate these offers before you try elsewhere. "JACOBS."

What the People Want

-CONFIDENCE-

To secure the confidence of the public is the first cog in the wheel of fortune; to maintain it means success. Two weeks ago we opened our doors and made our bow, as caterers to the public wants—

IN THE CLOTHING LINE.

We offered choice bargains in all the departments. The response was direct and flattering. The more so, from the fact that the weather was against us. The public called and bought, because THEY KNEW they could buy to advantage. They bought because they SAVED from 20 to 30 percent on their investments. Every day we're receiving New Goods, until our Tables are piled high with

Nobby Spring Clothing,

—BOTH—

For Men and Boys.

We couldn't begin to Specify the

Many Matchless Bargains

We have to Offer. We Can Only Say—

Call In and Look Us Over!

Half an hour's looking will beat a column of reading. It's not self praise when we declare we have

Handsomer Styles,

Finer Goods and

Lower Prices,

Than any other house in the City.

Globe

One Price Clothiers and Furnishers, Corner Calhoun and Main Sts.

WANTED.

WANTED—AGENTS FOR DENVER STATE Lottery. Tickets 50c. Address A. C. Ross & Co., Denver, Colo. f4-60t

OPIUM OR MORPHINE Habit Cured, at Home. Trial FREE. No Pain. No Exposure. Address, COMPOUND OXYGEN ASS'N, FORT WAYNE, IND. 29-26t

STANLEY IN AFRICA—AGENTS WANTED to sell his history of the WONDERFUL EXPLORATIONS, DARING DEEDS and grand ACHIEVEMENTS on the dark CONTINENT. Finely illustrated. COLORED PLATES. The grandest edition of STANLEY, including all other AFRICAN EXPLORERS published. Illustrated circulars free. Address, O. A. BROWNING & CO., jan14-5d&w4m Toledo, O.

Insurance, Real Estate and Loans.

Fire Insurance.
Tornado Insurance.
Accident Insurance.
Steam Boiler Insurance.
Life Insurance.

If in need of Insurance it will be to your interest to call and see us.

SCHRADER & WILSON, AGENCY, (Successors to H. C. Schrader.) feb6-2m **46 Harrison street.**

PERSONS wishing to buy, sell or exchange property of any kind, or desiring to loan or borrow money, will find it to their interest to call on or address me.

J. F. CURTICE, Real Estate and Loan Broker, Rooms 1 and 2, Pixley & Long Building, Fort Wayne, Indiana.

Reference—Hamilton National bank. 20-2m

FOR SALE.

FOR SALE—About seven acres of land with good frame house, fifty fruit trees, drainage complete, just the place for a gardner, within a mile of the city limits. This property must be sold. A snap for someone, take it quick. For particulars call at the Ervin house, 12 Harrison street. 2-tf

LOST.

LOST—Umbrella from fruit stand, corner Calhoun and Wayne streets. $1 reward. No questions asked. Leave at Sentinel office. 3-tf

PROFESSIONAL.

DOCTOR MARY WHERY Physician and Surgeon. Office and residence 26 Madison street. Special attention to ladies. Office hours from 9 a. m. to 3 p. m.; from 7 p. m. to 8 p. m.

If you have a **COLD or COUGH,** acute or leading to **CONSUMPTION,**

SCOTT'S EMULSION

OF PURE COD LIVER OIL AND HYPOPHOSPHITES *OF LIME AND SODA*

IS SURE CURE FOR IT.

This preparation contains the stimulating properties of the *Hypophosphites* and fine *Norwegian Cod Liver Oil.* Used by physicians all the world over. It is *as palatable as milk.* Three times as efficacious as plain Cod Liver Oil. A perfect Emulsion, better than all others made. For all forms of *Wasting Diseases, Bronchitis,* ***CONSUMPTION,*** **Scrofula,** and as a **Flesh Producer** there is nothing like **SCOTT'S EMULSION.** It is sold by all Druggists. Let no one by profuse explanation or impudent entreaty induce you to accept a substitute.

ANNA LEMON,

PHYSICIAN AND SURGEON.

Office Rooms over Klinkenburg & Detzer's Drug Store.

Can be consulted day or night. Women and Children a specialty. mar24-1m

No Other Cigar Has Such a Record as

TANSILL'S PU 5¢

Fort Wayne Sentinel.

E. A. K. HACKETT, Editor and Proprietor.

FRIDAY, APRIL 11, 1890.

OUR CIRCULATION.

STATE OF INDIANA, ALLEN COUNTY, SS:

Personally appeared before me, clerk of the Allen circuit court, JOS. F. ERVIN, business manager of THE FORT WAYNE SENTINEL, who makes oath that the actual number of copies of THE DAILY SENTINEL delivered to subscribers and sold to newsboys and news agents for the week ending April 5, 1890, was as follows:

Monday, March 31	**2,847**
Tuesday, April 1	**2,800**
Wednesday, April 2	**2,807**
Thursday, April 3	**2,825**
Friday, April 4	**2,787**
Saturday, April 5	**2,838**
Total for the week	**16,904**
Average for the week	**2,817**

[SIGNED.] JOS. F. ERVIN.

Subscribed and sworn to before me, this 7th day of April, 1890. GEORGE W. LOAG, Clerk.

PRINCESS RINK—Indoor sports.
UNION VETERAN LEGION—At Carpenter's Hall.
ACHDUTH VESHALOM TEMPLE—Passover Services.
H. S. CLUB—At the Rifles' Parlors.
CATHOLIC KNIGHTS—Drill at Library Hall.
LODGES—Harmony No. 19, I. O. O. F.; Goethe, K. of P.; Summit City No. 36, A. O. U. W.
MASONIC TEMPLE—Little Lord Fauntleroy.
DEMOCRATIC CITY CENTRAL COMMITTEE—Meet at City Hall.
HEARTS OF OAK—Meet to-night.

TO-NIGHT.

CITY Y. M. C. A.—Lecture by George Kennan.
HEBREW TEMPLE—Preaching by Rabbi Guttmacher.
M. E. COLLEGE—Meeting of the Literary Societies.
WORLD'S MUSEUM—Boynton's educated seals and other attractions.
CHRISTIAN CHURCH—Social by the Ladies.
CARPENTERS HALL—Regular Meeting of the Trades and Labor Council.
SION S. BASS POST—Regular Meeting.

THE democracy is getting into line for the city election.

THE city elections will occur in this city on Tuesday, May 6th.

THE Northern Indiana Poultry association will meet in this city next Monday.

HON. J. B. WHITE has received an invitation to deliver the address on Memorial Day at Hicksville, Ohio.

THE streets of the city are improving every day, and travel on many of them is now possible. Their miserable condition during the winter has taught our people one lesson—the need of paved streets.

As will be seen by our telegraph columns to-day, the German Lutherans, at their conference now in session at Laporte, have resolved to vote against any candidate for office who will not pledge himself to vote against such legislation as the Bennett law.

THE M. E. conference at New York City Wednesday petitioned congress to continue educational aid to each state that will accept the same. License laws, high or low, were declared against, as perpetuating the sale of liquor. Complete legal prohibition was indorsed. The conference indorsed the establishment of a Methodist university at Washington City.

THE Indiana supreme court has just made the following decision: "There is no statute fixing any compensation to be paid to deputy surveyors for services rendered to the county, or to any one else, and hence the county can not be required to pay for the services of such deputies. If such deputies are employed, they must be paid for by the surveyor himself."

THE thirteenth annual Sunday school convention of the St. Joseph classies of the Reformed church of the United States will be held at Goshen, Ind., beginning April 22. Rev. A. K. Zartman, of this city, is the treasurer, and with the president, Rev. I. Rothenberger, and the secretary, Rev. F. Ware, has prepared and issued a program of the proceedings.

THE Catholic Record, published at Indianapolis, in an editorial on the Sunday saloon, has this to say: "That many mothers and wives look with instinctive horror on Sunday drinking is, alas! but too true of Indianapolis and any other large city. When churches and saloons are both open on Sunday the churches will suffer. Of course infidels and indifferentists care nothing for that. But the line must be drawn somewhere. Can a man be a Christian and run a saloon on Sunday? Catholics may differ, and do differ on the liquor selling business; but they must be a unit on the obligation of closing on Sunday. They surely can join hands on that question, unless they want to depopulate churches or make the fruitless attempt to serve two masters. King alcohol is an exacting tyrant and will suffer no infringement of his supremacy."

DEMOCRATIC CITY COMMITTEE.

The members of the city democratic central committee met last night at the city hall, with F. C. Boltz in the chair and E. B. Smith at the secretary's desk. Reports were heard from the different wards and they were all of an encouraging nature, showing that the democracy were in line for the coming spring elections, and that success was assured.

It was urged that the best men be nominated for councilmen in the various wards, and in those wards where the candidates were inactive, it was suggested that public meeting be held to urge capable men for the places.

The vacancy on the committee in the Tenth ward was filled by the election of Mr. Valentine Offenloch to the place. A. J. Moynihan, E. B. Smith and Phil Lindlag were chosen a committee to prepare an address to the people and submit the same to the committee for approval.

The committee will meet again next Thursday evening to hear the progress made.

COMMON COUNCIL.

Whereas, On the 11th day of March, 1890, the common council duly passed a resolution by a two-thirds vote thereof that Brackenridge street from Calhoun street to webster street be regraveled to the depth of six inches and the stone gutters be relaid on the south side of said street, and

Whereas, Due notice was given the owners of property abutting thereon of a time and place at which objections to the necessity therefor could be heard, which meeting was held, objections heard and considered, therefore

Be it Resolved, by the common council of the city of Fort Wayne, (two-thirds of all members thereof concurring), that Brackenridge street, from Calhoun street to Webster street, be regraveled to a depth of six inches when rolled and relay the stone gutters on the south side of said street between said points, and be it further

Resolved, (this council hereby declaring such improvement necessary) that the costs and expenses thereof, including services of inspector, and advertising, except so much as is occupied by the crossings of streets and alleys, be assessed against, and collected from the owners of lots and lands abutting on said improvement according to the provisions of chapter 118, of the acts of the general assembly of the state of Indiana, approved March 8, 1889, and all other laws supplemental thereto, and that said improvement shall be made under the supervision and to the satisfaction of the city civil engineer and the common council, and in accordance with the plans and specifications on file at the office of said engineer, and be it further

Resolved, That the city civil engineer set the proper stakes, and advertise for three weeks, in the Fort Wayne Daily Journal that sealed proposals will be received by this council, at a meeting to be held on the 2nd day of May, 1890, for the execution of said work.

J. L. GRUBER.

Which resolution was on motion adopted by the following vote:

Ayes, 17, viz: Councilmen Bandt, Bruns, Cody, Cran, Gruber, Gordon, Haiber, Hilbrecht, Hilgemann, Kensil, Meyer, Ofenloch, Read, Scheid, Schmueckle, Smith and Vordermark. Nays, none.

Whereas, on the 11th day of February, the common council duly passed a resolution by a two-thirds vote there that Suttenfield street from the east line of Lafayette street to the west line of Hanna street be graded to a width of 40 feet, lower the gutter on the west side of Hanna street, from Suttenfield street to a point 150 feet south of Suttenfield street, and,

Whereas, due notice was given the owners of property abutting theron of a time and place at which the objections to the necessity therefor could be heard and considered, which meeting was held and objections heard and considered; therefore

Be it resolved by the common council of the city of Fort Wayne (two-thirds of all the members thereof concurring) that Suttenfield street from the east line of Lafayette street to the west line of Hanna street be graded to a width of 40 feet, lower the gutter on the west side of Hanna street from Suttenfield street to a point 150 feet south of Suttenfield street, and be it further

Resolved, (this council hereby declaring such improvement necessary,) that the costs and expenses thereof, including services of inspector and advertising, except so much as is occupied by the crossings of streets and alleys be assessed against, and collected from the owners or lots and lands abutting on said improvement according to the provisions of chapter 118, of the acts of the general assembly of the state of Indiana, approved March 8, 1889, and all other laws and supplemental thereto, and that said improvement shall be made under the supervision and to the satisfaction of the city civil engineer and the common council, and in accordance with the plans and specifications on file at the office of said engineer, and be it further

Resolved, That the city civil engineer set the proper stakes, and advertise for three weeks, in the Fort Wayne Daily Journal that sealed proposals will be received by this council, at a meeting to be held on the 2d day of May, 1890, for the execution of said work.

G. P. GORDON.

Which resolution was on motion adopted by the following vote:

Ayes, 17, viz: Councilmen Bandt, Bruns, Cody, Cran, Gruber, Gordon, Haiber, Hilbrecht, Hilgemann, Kensil, Meyer, Ofenloch, Read, Scheid, Schmueckle, Smith and Vordermark. Nays, none.

Whereas, on the 11th day of March, 1890, the common council duly passed a resolution by a two-thirds vote thereof that Calhoun street from Creighton avenue to the north line of Killea street extended be curbed on both sides with stone curbing on a sand foundation, and,

Whereas, due notice was given the owners of property abutting thereon of a time and a place at which objections to the necessity therefor, could be heard, which meeting was held, objections heard and considered; therefore,

Be it resolved, by the common council of the City of Fort Wayne (two-thirds of all members thereof concurring) that both sides of Calhoun street from the south line of Creighton avenue to the north line of Killea street extended be curbed with stone curbing 4 inches thick and 18 inches wide on a foundation of clean, coarse sand 6 inches deep after rolling, said curbing to be set 18 feet east and west from the center line of said street, and be it further

Resolved, (This council hereby declaring such improvement necessary) that the costs and expenses thereof, including services of inspector and advertising, except so much as is occupied by the crossings of streets and alleys be assessed against, and collected from the owners of lots and lands abutting on said improvement according to the provisions of chapter 118, of the acts of the general assembly of the state of Indiana, approved March 8th, 1889, and all other laws supplemental thereto, and that said improvement shall be made under the supervision and to the satisfacton of the city civil engineer and the common council, and in accordance with the plans and specifications on file at the office of said engineer; and be it further

Resolved, That the city civil engineer set the proper stakes and advertise for three weeks in the Fort Wayne Daily Journal that sealed proposals will be received by this council, at a meeting to be held on the 2d day of May, 1890, for the execution of said work.

G. P. GORDON.

Which resolution was on motion adopted by the following vote:

Ayes, 17, viz: Councilmen Bandt, Bruns, Cody, Cran, Gruber, Gordon, Haiber, Hilbrecht, Hilgemann, Kensil, Meyer, Ofenloch, Read, Scheid, Schmueckle, Smith and Vordermark. Nays, none.

Whereas, On the 11th day of March, 1890, the common council duly passed a resolution by a two-thirds vote thereof that Creighton avenue, from Hanna street to Holton avenue, to a width of 24 feet, be graded and paved with fire brick on a stone and sand foundation, and curbed on both sides, and

Whereas, Due notice was given the owners of property abutting thereon of a time and place at which objections to the necessity therefor could be heard, which meeting was held, objections heard and considered, and a majority of the property owners asking for a cedar block pavement, with sand foundation, and the committee this night recommending the substitution therefor

Be it resolved by the common council of the city of Fort Wayne, (two-thirds of all the members thereof concurring) that Creighton avenue, from the east line of Hanna street to the west line of Holton avenue, to a width of 24 feet, except that much as lies between the rails of the street railway, be graded and paved with cedar blocks on a foundation of sand 6 inches deep when rolled, and curbed on both sides of said street with stone curbing 4 inches thick and 18 inches wide, and be it further

Resolved, (this council hereby declaring such improvement necessary) that the costs and expenses thereof, including services of inspector and advertising, except so much as is occupied by the crossings of streets and alleys, be assessed against and collected from the owners of lots and lands abutting on said improvement, according to the provisions of chapter 118 of the acts of the general assembly of the state of Indiana, approved March 8th, 1889, and all other laws supplemental thereto, and that said improvement shall be made under the supervision and to the satisfaction of the city civil engineer and the common council, and in accordance with the plans and specifications on file at the office of said engineer; and be it further

Resolved, That the city civil engineer set the proper stakes and advertise for three weeks in the Fort Wayne Daily Journal that sealed proposals will be received by this council at a meeting to be held on the 2d day of May, 1890, for the execution of said work.

VAL OFENLOCH

Which resolution was on motion adopted by the following vote:

Ayes, 17; viz: Councilmen Bandt, Bruns, Cody, Cran, Gruber, Gordon, Haiber, Hilbrecht, Hilgemann, Kensil, Meyer, Ofenloch, Read, Scheid, Schmueckle, Smith and Vordemark. Nays, none.

Whereas, On the 11th day of March, 1890, the common council duly passed a resolution by a two-thirds vote thereof, that the sidewalks on the east side of Clinton street, from the St. Mary's river bridge to Fifth street, be graded to a with of ten feet and paved with brick to a width of five feet, and

Whereas, Due notice was given to the owners of property abutting thereon of a time and place at which objections to the necessity therefore could be heard and considered, which meeting was held, objections heard and considered therefor,

Be it resolved, by the common council of the city of Fort Wayne (two-thirds of all the members thereof concurring) that the sidewalks on the east side of Clinton street from the St. Mary's river bridge to Fifth street, be graded to a width of ten feet and paved with bricks to a width of five feet, and be it further

Resolved, (this council hereby declaring such improvement necessary) that the costs and expenses thereof, including services of inspector and advertising, except so much as is occupied by the crossings of streets and alleys, be assessed against and collected from the owners of lots and lands abutting on said improvements, according to the provisions of chapter 118, of the acts of the general assembly of the state of Indiana, approved March 8th, 1889, and all other laws supplemental thereto, and that said improvement shall be made under the supervision and to the satisfaction of the city civil engineer and the common council, and in accordance with the plans and specification on file at the office of said engineer; and be it further

Resolved, That the city civil engineer set the proper stakes and advertise for three weeks in the Fort Wayne Daily Journal that sealed proposals will be received by this council at a meeting to be held on the 2d day of May, 1890, for the execution of said work.

CHAS. F. HAIBER.

Which resolution was on motion lost by the following vote:

Ayes, 13, viz: Councilmen Bandt, Bruns, Cran, Gordon, Haiber, Hilbrecht, Hilgemann, Meyer, Ofenloch, Read, Schied, Smith and Vordemark.

Nays, 3; viz: Cody, Gruber and Schmuckle.

On motion of Councilman Gruber to reconsider the vote was carried and a motion made to adopt the resolution, which resolution was on motion adopted by the following vote:

Ayes, 16, viz: Councilmen Bandt, Bruns, Cody, Cran, Gruber, Gordon, Haiber, Hilbrecht, Hilgemann, Kensil, Meyer, Ofenloch, Read, schied, Smith and Vordemark.

Whereas, On the 11th day of March, 1890, the common council duly passed a resolution by a two-thirds vote thereof, that Washington street, from the west line of Clinton street to the east line of Hanna street, to a width of 32 feet, be graded and paved with sapless cedar blocks upon a sand foundation and to reset the stone curbing, and

Whereas, Due notice was given the owners of property abutting thereon of a time and place at which objections to the necessity therefor could be heard and considered, which meeting was held, objections heard and considered, and the committee recommending live cedar block, therefore

Be it resolved by the common council of the city of Fort Wayne (two-thirds of all the members thereof concurring) that DeWald street, from the east line of Broadway to the west line of Fairfield avenue, to a width of twenty-eight feet, be graded and paved with live cedar blocks six inches long, upon a foundation of clear coarse sand, six inches deep when rolled, and curbed on both sides of the said street with stone curbing, four inches thick and eighteen inches wide, and be it further

Resolved, (this council hereby declaring such improvement necessary) that the cost and expenses thereof, including services of inspector and advertising, except so much as is occupied by the crossings of streets and alleys, be assessed against and collected from the owners of lots and lands abutting on said improvement, according to the provisions of chapter 118, of the acts of the general assembly of the state of Indiana, approved March 8, 1889, and all other laws supplemental thereto, and that said improvement shall be made under the supervision and to the satisfaction of the city civil engineer and the common council, and in accordance with the plans and specifications on file at the office of said engineer, and be it further

Resolved, That the city civil engineer set the proper stakes, and advertise for three weeks in the Fort Wayne Daily Journal that sealed proposals will be received by this council at a meeting to be held on the 2d day of May, 1890, for the execution of said work.

ROBERT CRAN.

Which resolution was on motion adopted by the following vote:

Ayes, 16, viz: Councilmen Bandt, Bruns, Cody, Cran, Gruber, Gordon, Haiber, Hilbrecht, Hilgemann, Kensil, Meyer, Ofenloch, Read, Schied, Smith and Vordemark.

Nays, none.

The following resolutions were on motion referred to the committee on streets:

By Hilgemann.

Resolved, (H. I.) That the sidewalks on the south side of Hendricks street from Fairfild avenue to the west line of lot 55, Bond's third addition be graded to a width of 10 feet and paved with brick to a width of 4 feet.

By Hilbrecht.

Zesolved, (H. I.) That the sidewalks on the south side of Wilt street abutting on the west one-half of lot 699, Hanna's addition and the west one-half of lot 79, Rockhill's and Nelson's addition be graded to a width of 8 feet and paved with brick to a width of 4 feet.

By Cran.

Resolved, (H. I.) That the sidewalks on the sidewalks on the south side of Creighton avenue from Calhoun street to Webster street be graded to a width of 10 feet and paved with brick to a width of 5 feet.

By Hilgemann.

Resolved, (H. I.) That the sidewalks on the west side of Fairfield avenue, from Pritchard street to the north rail of the track of the Pittsburg, Fort Wayne and Chicago railway be graded to a width of 17 feet and paved with brick to a width of 6 feet.

By Cody and Schmueckle.

Resolved, (H. I.) That Clinton street, from Berry street to Lewis street, be graded and paved to a width of 42 feet, with Medina stone blocks on a foundation of 6 inches of sand when rolled.

By Hilgemann.

Resolved, (H. I.) That the sidewalks on the east side of Broadway, from the north line of the McCulloch park to Taylor street, be graded to a width of 10 feet and paved with brick to a width af 5 feet.

By Cody and Schmueckle.

Resolved, (H. I.) That Clinton street, from Lewis street to a point opposite lot 61 Hamilton's 2d additi n to the city of Fort Wayne, be graded to a width of 36 feet and paved with live cedar blocks 6 inches long on a foundation of clean, coarse sand 6 inches deep.

By Meyer.

Resolved, (H. I.) That the alley between Lafayette street and Clay street from Holman street to Lewis street to a width of 12 feet be graded and gravelled with clean coarse gravel 12 inches deep, after rolling.

BIDS.

The following bids for the Wayne street improvement bonds were opened and read ank referred to the committee on finance:

Edmund Hayes, of Buffalo, N. Y., bid par.

W. J. Hayes & Son, of Cleveland, Ohio, bid par and a premium of 3 per cent.

S. A. Kean & Co., of Chicago, Ill., bid par and a premium of 1½ per cent.

The bids for printing and publishing, in pamphlet form, the proceedings of the common council were opened and read and referred to the committee on printing. The Journal Company bid $624.00, E. A. K. Hackett bid $590.00.

On motion the common council then adjourned.

Hood's Sarsaparilla possesses curative powers exclusively its own, and which make it "peculiar to itself." Be sure to get Hood's.

Japan proposes to supply the San Francisco market with coal from mines in the northern part of the country.

On a recent visit to Iowa Mr. K. Dalton, of Luray, Russell Co., Kas., called at the laboratory of Chamberlain & Co., Des Moines, to show them his six-year-old boy, whose life had been saved by Chamberlain's Cough Remedy; it having cured him of a very severe attack of croup. Mr. Dalton is certain that it saved his boy's life and is enthusiastic in his praise of the Remedy. He says it has an excellent reputation in his vicinity; that farmers come fifteen miles to his store for it and that many of them, like himself, are never without it in ther homes. For sale by Geo. H. Loesch.

The Catholic population of the United States is estimated at 8,277,230.

James T. Gott, Carmi, Ill., Says:

He paid thirty-one dollars doctor's bill for his wife in one year, and one bottle of Bradfield's Female Regulator did her more good than all the medicine she had taken before.

H. DALE, Druggist, Carmi, Ill.

Write Bradfield Regl. Co., Atlanta, Ga., for particulars. Sold by druggists.

Highest of all in Leavening Power.—U. S. Gov't Report, Aug. 17, 1889.

Royal Baking Powder

ABSOLUTELY PURE

THIS LITTLE BAND OF HOPE, CARRY SANTA CLAUS SOAP, AND YOU SEE HOW VERY RAPIDLY THEY'RE RISING, WE'VE ENGAGED THEM FOR A TIME, AS THEY'RE SUITED FOR THIS 'CLIMB', AND ARE HAPPY WHEN EMPLOYED IN ADVERTISING

ALL GROCERS KEEP IT.

SANTA CLAUS SOAP

FOR WASHING. SCRUBBING. SCOURING. CLEANING. IT HAS NO EQUAL.

Made only by N. K. FAIRBANK & CO. - CHICAGO.

INSURANCE, REAL ESTATE AND LOANS.

FIRE INSURANCE.

TOTAL RESOURCES.....$169,473,558

German American of New York.
Franklin of Philadelphia.
Fire Association of Philadelphia.
Liberty of New York.
Liverpool and London and Globe.
Imperial Insurance Company, of England.
Royal of England.
North British and Merchantile.
Phenix of New York.
Home of New York.
Springfield of Massachusetts.
Niagara of New York.
California Insurance Company.

TORNADO INSURANCE.

Phenix of New York. Home of New York. Springfield of Massachusetts. Niagara of New York.

LIFE INSURANCE.

New England Mutual Life Insurance Company of Boston.

ACCIDENT INSURANCE.

Traveler's Life and Accident Insurance Company of Hartford, Conn.

STEAM BOILER INSURANCE.

Hartford Steam Boiler Inspection and Insurance Company.

Policies issued against accidents by Tornadoes and Cyclones in four leading American Companies for from three to five years.

Buildings and their contents and lives of persons insured against explosion of steam boilers for three to five years.

Special attention given to the construction of policies for the best protection of our customers and all loses promply adjusted and paid directly from this office.

SIDNEY C. LUMBARD, Agt., No. 3 Aveline House.

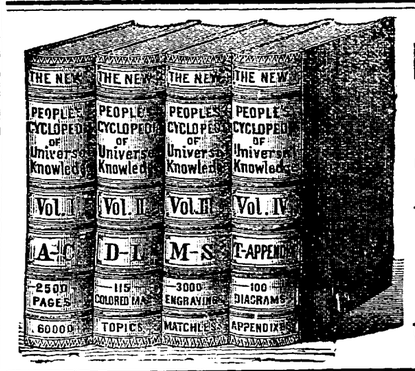

—THE—

NEW · PEOPLE'S · CYCLOPEDIA ·

The only one complete to date.

The Cheapest and the Best.

Over 100,000 Sets Sold.

FOR TERMS ADDRESS

W. I. SQUIRE, Toledo, O.

CARTER'S LITTLE LIVER PILLS.

CURE

Sick Headache and relieve all the troubles incident to a bilious state of the system, such as Dizziness, Nausea, Drowsiness, Distress after eating, Pain in the Side, &c. While their most remarkable success has been shown in curing

SICK

Headache, yet Carter's Little Liver Pills are equally valuable in Constipation, curing and preventing this annoying complaint, while they also correct all disorders of the stomach, stimulate the liver and regulate the bowels. Even if they only cured

HEAD

Ache they would be almost priceless to those who suffer from this distressing complaint; but fortunately their goodness does not end here, and those who once try them will find these little pills valuable in so many ways that they will not be willing to do without them. But after all sick head

ACHE

Is the bane of so many lives that here is where we make our great boast. Our pills cure it while others do not.

Carter's Little Liver Pills are very small and very easy to take. One or two pills make a dose. They are strictly vegetable and do not gripe or purge, but by their gentle action please all who use them. In vials at 25 cents; five for $1. Sold by druggists everywhere, or sent by mail.

CARTER MEDICINE CO., New York.

SMALL PILL. SMALL DOSE. SMALL PRICE

PAUL E. WOLF.

Steam Carpet Beating.

Carpets taken up, Cleaned and Relaid.

Upholstered Furniture and Mattresses of All Kinds Repaired and Remodeled.

All Work Warranted; and Charges Reasonable.

PAUL E. WOLF,

No. 33 AND 35 CLINTON STREET.

COLUMBUS BUGGIES.

JOS. W. BELL, 13 E. COLUMBIA ST.

JAMES MADDEN,

PLUMBER,

Steam and Gas Fitter,

101 Calhoun Street,

Next door to Y. M. C. A.,

FORT WAYNE, - - - INDIANA

T. E. COVINGTON,

Cor. Washington and Harrison Sts.

Spring Garden and Flower Seeds.

All Seed Warranted Fresh.

No Old Stock.

I will also keep

EARLY GARDEN PLANTS.

Call before buying and save money.

Feb13-daw2mo

C. D. NISWONGER,

Dealer in all Kinds of

Fresh Oysters and Fish

WHOLESALE AND RETAIL,

NO. 17 1-2 WEST BERRY STREET.

FRESH FISH Dressed Ready for Cooking. 3-6-3m

NATURAL GAS FITTING.

ROBERT SPICE.

is prepared to do your fitting for heating and lighting promptly.

Pumps, Wind Mills, Drive Wells and Repairs.

48 W. Main St----Telephone 261.

H. C. SITES, DENTIST, NILL'S BLOCK 89 Calhoun st., Fort Wayne, Ind.

I still occupy same rooms occupied 14 years ago.

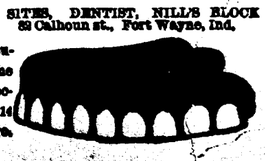

SUGGESTIONS FOR THE SEASON.

[Medical Journal.]

Be specially careful of draughts and sudden changes.

Do not overwork. Of what use is wealth without health?

Keep your feet dry, but do not wear overshoes all the time.

Remember that the pores of your skin, when in health, are always open, and that closing them causes sickness.

Dress warmly, but not heavily. Woolen clothing that permits the exhalations of the body to escape, is the best.

Eat strengthening and hearty, but not too much greasy food. It is a mistake to suppose that fat food contains the most vitality.

If you feel chilly at any time, take a drink of pure whisky at once. Duffy's Pure Malt is the purest and best and has the highest recommendations.

Do not call the Doctor for every slight ailment. If you have a cold, feel depressed and lack appetite and vigor you need something to tone and build up the system. Nothing will do this so readily as the pure article we have mentioned.

RICH + HOTEL

FOR FIFTEEN DAYS.

NO CURE, NO PAY.

Knowing that the unfortunate have been imposed upon by unprincipled pretenders who charge heavily in advance,

DR. WILBUR

Has adopted this plan: That he will charge nothing for advice, consultation or treatment until the patient pronounces himself well.

The Only Charge Being Made for Medicines Used During Treatment.

Dr. Wilbur, Specialist,

Treats successfully chronic and long standing diseases, as those of the head, throat and lungs, liver kidney and heart complaints, inveterate diseases of the stomach, that have defied all other methods, those fearful diseases of the nervous system arising from whatever causes; scrofula, dropsy, paralysis fits, fever sores, contracted cords, enlarged and stiff joints, rheumatism, neuralgia, sciatic, bone deformities, salt rheum, erysipelas, scald head, ill-conditioned ulcers syphilis, nasal polypus, asthma, hay fever, rose cold, winter coughs, chronic diarrhœa and diabetis. All may be cured by this wonderful system if not too far advanced. None diseases cured when all methods have failed.

Ladies who are suffering from complaints peculiar to their sex, can consult the doctor with every assurance of speedy relief and permanent cure without subjecting them to the embarrassing procedure of an examination, which, in nine cases out of ten is unnecessary. The doctor particularly invites all cases that have been given up by other physicians.

☞The doctor will remove one tape worm free of charge; also, straighten the first case of cross eyes that presents itself at the hotel, FREE.

Consultation and Examination Free.

OFFICE HOURS—From 10 a. m. to 9 p. m. No patients received Sundays.

Tumors and Cancers removed without pain or use of the knife.

TESTIMONIALS.

Mrs. Wm. Ryan, 35 Hoagland avenue, cross eyed for 24 years, straightened in one minute without pain.

Fred Hoffman, employed at the Morton house, Grand Rapids, was cross eyed for 17 years. It took Dr. Wilbur only one minute to straighten them and without pain.

Mrs. Thomas Root, 698 Park avenue, Jackson, had a large tumor on her breast for years. Dr. Wilbur removed it by a plaster, and she is now a well woman.

Elizabeth Detwiler, 101 Division street, Jackson, had a large mole near her eye. Dr. Wilbur removed it with a plaster, which is far better than the knife, and it causes no pain.

Mrs. Harmon Ritchie, Trail Run, Ohio, had a little baby that had a cancerous tumor on its upper lip that in one year grew as large as a peach Dr. Wilbur removed tumor, lip and all, and made a new lip from its cheek, and the baby is entirely cured.

Mr. Abe Horning, of Soldier Home, Grand Rapids, had two tumors on his head, each of which were as large as tomatoes. Dr. Wilbur removed them without pain.

Mrs. T. F. Rabe, 228 South Forth street, Steubenville, Ohio, had female complaint for years. Dr. Wilbur treated her without subjecting her to an examination, and she now feels like a new woman.

Mrs. E. S. Bissell, 714 Village street, Kalamazoo, Mich., had a tumor in her side for 16 years, it measured ten inches in diameter and had 23 roots, some of which were as large as a ladies wrist. Dr. Wilbur removed it and she is a well woman.

Mrs. Wm. A. Dean, 802 Academy street, Kalamazoo, Mich., could not see or read letters for two years. Dr. Wilbur cured her without any operation and she can now see to read.

Mrs. John Vileken, 523 West Vine street, Kalamazoo, Mich., had a tumor on her head as large as a base ball. Dr. Wilbur removed it in one minute without pain.

The doctor invites correspondence from people at a distance, but never answers any letters unless they contain two stamps.

LUMBER LATH & SHINGLES, SASH, DOORS & BLINDS

If you are a CLOSE CASH BUYER don't purchase until you get quotations from

THE HAMMOND LUMBER COMPANY,

Office, 3830 Laurel St., Chicago, Ill.

Yard Calumet River, Hammond, Ind.

A GOSSIPY BUDGET.

Local News as Dotted Down by Our Railroad Reporter During a Tour of the Busy Centers.

Daniel Imbody, of the Bass works, is on the sick list.

Edward Finke, of the Bass boiler shop, is off duty to-day.

Charles Pierce, of the Pittsburg machine shops, is off duty to-day.

C. L. McElfatrick, of the Pittsburg machine shops, is off duty to-day.

Robert Kerbach has resigned his position as painter at the Bass works.

B. Lye, fireman on the Pittsburg road, is off duty on account of a sprained knee.

H. Strasser, fireman on the Pittsburg road, will soon enter the holy bonds of matrimony.

John and Alfred Lane, of Kendallville, have taken positions in the Pittsburg shops.

The Bass works have completed a new boiler for H. W. Bond's mill, on Columbia street.

Thomas Golden, of the Pittsburg car shop office, is off duty to-day on account of sickness.

John Casey, of the Pittsburg machine shops, has returned to work after being off duty several days.

Charles H. Titus, fireman on the Nickel Plate, is off duty on account of an abscess on his right hand.

Ed. Lynch has resigned his position at the electric works to accept a more lucrative one at Stony Island.

William Doty, engineer on the Pittsburg road, who has been off duty for a week, reported for work this morning.

G. Schmoll, of the Pittsburg round house, who has been off duty a few days, reported for duty this morning.

W. H. Meyers, foreman of the Bass machine shops, is off duty to-day to attend the funeral of Mr. Joseph Perry.

Pat Sullivan, the popular young fireman on the Wabash road, who has been running as extra, now has a regular run.

Mike Murphy, of the Nickel Plate shops, at Stony Island, who has been visiting relatives in this city, has returned to that place.

David Roach, of the Pittsburg blacksmith shop, will soon wed a young lady of this city and already has a handsome cottage erected on Baker street.

Cal Baker has resigned his position at the electric works, to accept one at Stony Island. Cal has a host of friends in this city who will wish him success.

The earnings of the Wabash for the month of March have been submitted by the auditor, and it shows an increase of $134,224, as compared with March, 1889.

Supt. O. E. Gould, of the Wabash road, instructs the agents at different points to procure the names of boys jumping on trains, for the purpose of prosecuting them.

The military order of the Loyal Legion will pass through this city to-morrow evening on the Pittsburg road for Philadelphia. They will have a special train, the second section of No. 2.

N. M. Coffenberry, master of transportation of the western division of the Baltimore and Ohio railroad has made a proposition to the business men of Lafayette to establish car works there.

Joseph Harbor, formerly of the Pittsburg blacksmith shop, has been promoted to the position of foreman of the East Pittsburg blacksmith shop. Mr. Harbor is a deserving young man and will fill the position in a creditable manner.

Frank Gruber, the popular boiler maker of the Bass boiler shops, is quite a dog fancier. On his recent trip to Van Wert he bought, a genuine rat terrier, so he claims, for ten cents. A number of the sports from the works have already gone up to see the wonderful canine.

Toledo is excited over a new air line railroad which is to be built from that city to Chicago. The route will be between the Michigan and Ohio divisions of the Lake Shore road, will run through the northern part of Ohio and Indiana counties, striking Lagrange, Goshen and Montpelier. The railway will be known in Ohio as the Toledo and Western; in Indiana, as the Indiana Northern, and in Illinois as the Chicago and Eastern.

Fred Olds, of the Pittsburg machine shop, has returned from Vermillion, O.

A number of the boys in the Pittsburg machine shop, attended the Athletic sports at the Princess rink last night.

Charles DeRome, of the Pittsburg machine shop, acted as bottle holder in the boxing match at the in-door sports last evening.

P. J. Quinn, C. H. Weaver, James Saurs, K. Stevens, engineers on the Wabash, who owned the Andrews railroad restaurant, have sold out, making a handsome profit.

J. J. Benigin, of the Pittsburg shops, has received some very fine fighting chickens from Porter, Me. They are of the very finest breed, and he is now ready to challenge the world.

The Electric Light works have organized a base ball team as follows: Johnny Majors, catcher; Frank Havens, pitcher; Jno. Colican, first base; Wm. Camp, third base; Tony Speider, center field; Cas McGau, left field; Ira White, sub. pitcher; J. Raidy, second base; George Miller, right field; Billy Raidy, umpire. This is a very good nine and they are ready to challenge any nine in the city.

What It Costs

Must be carefully considered by the great majority of people, in buying even necessaries of life. Hood's Sarsaparilla commends itself with special force to the great middle classes, because it combines positive econmy with great medicinal power. It is the only medicine of which can truly be said "100 Doses One Dollar," and a bottle taken according to directions will average to last a month.

Kekionga council held a meeting last night.

SHOP TALK.

Who is selling the best Overall at 50c. While regular 50c. Overall's go at 35c.?

Who is selling regular $2 working pantaloons at 95 cents?

Who is selling working overjackets and working duck vests at 25c.?

Who is selling Serge caps at 20c., and Fur crusher hats at $1.00?

Who is selling pleated suits for children, well made, at $1.00?

Who is selling Men's and Boy's working and Dress Suits from $2 to $18 less than all competitors?

Who has the largest and best stock of Confirmation suits?

WHO CARRIES the largest stock, Best Made Clothing and always protect the working man by absolute guarantee as to quality and always name the lowest price?

THE C.O.D.

73 to 77 Calhoun street.

Leland Powers, the Prince of Impersonators.

Mr. Powers opens his performance by giving the audience a short description or explanation of the story and plot of the play and the characters represented. Then, as if the curtain had risen upon the first act, he proceeds to impersonate the character who appears first in the scene, then when the cue arrives for the next character, he instantly and completely changes to that character, and to another and another as they come on, and carries on the action and dialogue as if all the people represented were actually before the eyes of the audience; and so completely and instantaneously does he change his face, voice, carriage, and whole bodily appearance to suit each character as he takes it, that the illusion is perfect, and this too, without any change of costume.

The exceeding novelty of such a performance, and the perfection and entire absence of effort with which he accomplishes what would seem an impossible undertaking, has won for Mr. Powers the renown of standing alone and unapproachable in his peculiar and fascinating art. After all is said no person will fully understand the rare charm of this truly wonderful performance until he has witnessed it.

Mr. Powers will give the second entertainment in E. F. Biddle's lecture course, Saturday, April 26, 1890.

I Am Crazed With Toothache

and serves you right for having neglected to use SOZODONT. Had you done so your mouth would have been healthy and your teeth sound. Get the "snag" pulled out and commence at once using SOZODONT, thereby preserving the balance of your teeth.

The Cheyenne Indians on the Roseburg reservation, Montana, will raise 40,000 bushels of wheat this season.

The "Mother's Friend"

Not only shortens labor and lessens pain attending it, but greatly diminishes the danger to life of both mother and child if used a few months before confinement. Write to The Bradfield Regulator Co., Atlanta, Ga., for further particulars. Sold by all druggists.

Typhoid fever is reported to be on the increase in several sections of the country.

Advice to Mothers.—Mrs. Winslow's Soothing Syrup should always be used when children are cutting teeth. It relieves the little sufferer at once; it produces natural, quiet sleep by relieving the child from pain, and the little cherub awakes as "bright as a button." It is very pleasant to take. It sooths the child, softens the gums, allays all pain, relieves wind, regulates the bowels and is the best known remedy for diarrhœa, whether arising from teething or other causes. Twenty-five cents a bottle.

Jan-27-1y

If you do not receive your SENTINEL regularly, please notify us immediately, either in person or by postal card, that we may remedy the fault.

Mr. J. F. Masters, cashier of Emmitt & Co's. bank at Waverly, Ohio, says: "I consider Chamberlain's Cough Remedy the best I have ever used. After using several other kinds, without benefit, I tried it and it quickly cured me, after years of suffering with an obstinate cough and throat trouble." 50 cent bottles for sale by George H. Loesch.

Excursion Rates.

You can get excusion rates to all points west at Webb's ticket office, 92 Calhoun street, cheaper than any other place in the city. 20eod-tf

To Nervous Debilitated Men.

If you will send us your address, we will mail you our illustrated pamphlet explaining all about Dr. Dye's Celebrated Electro-Voltaic Belt and Appliances, and their charming effects upon the nervous debilitated system, and how they will quickly restore you to vigor and manhood. Pamphlet free. If you are thus afflicted, we will send you a Belt and Appliances on a trial.

VOLTAIC BELT CO., Marshall, Mich.

eod&w-1y

P. D. SWICK,

MERCHANT ✻ TAILOR,

50 HARRISON ST.

New Goods Just Opened.

Fine Tailoring a Specialty.

PRICES REASONABLE.

WAH-KEE'S LAUNDRY,

No. 8 W. Wayne St

Shirts	7
Collars	8
Cuffs, per pair	5
Drawers	8
Undershirts	2
Night shirts	8
Socks, perpair	5
Handkerchiefs	2
Neckties	3

Big reduction from above prices for Starching and Ironing only.

T. H. McCormick, M. D.

Office—Rooms 7, 8 and 9, Pixley & Long Building, East Berry Street.

Office Hours {8 to 9 a. m. / 1 to 8 p. m.} Fort Wayne, Ind.

Calls Answered in the Forenoon.

ALLEN ZOLLARS,

Attorney - At - Law.

MACDOUGAL BLOCK.

Corner Calhoun and Berry Streets.

NOTICE TO CONTRACTORS.

Sealed proposals will be received by the Board of Trustees of the Indiana School for Feeble-Minded Youth, until noon April 22d, 1890, at the office of Wing & Mahurin, architects, for the building of a brick barn for said school located on the state grounds northeast of the city. Plans and specifications are now on file at the architect's office. Building to be completed on or before the 1st day of July, 1890.

Trustees reserve the right to reject any or all bids.

By Order of the Board.

april4-7-11-14-18-21

HEALTH AND BEAUTY!

Swift's Specific is a great health restorer and promotes beauty by removing blotches, pimples, eruptions, and all such troubles. S. S. S. is not one of the old potash, mercury and sarsaparilla mixtures flooding the country. It contains no mineral at all but is made to build up broken health, instead of tearing it down. We will send our Treatise on Blood and Skin Diseases and book of advice free to all who will write for it.

THE SWIFT SPECIFIC CO.,

Drawer 3, Atlanta, Ga.

BOSTON T STORE.

Challenge Hams,

English Breakfast Bacon,

Silver Leaf Flour,

Fresh Roasted Cofiee Everyday.

Full Line of Fancy and Staple Groceries, Domestic and Tropical fruits.

No. 20 W. BERRY ST.

TELEPHONE 152.

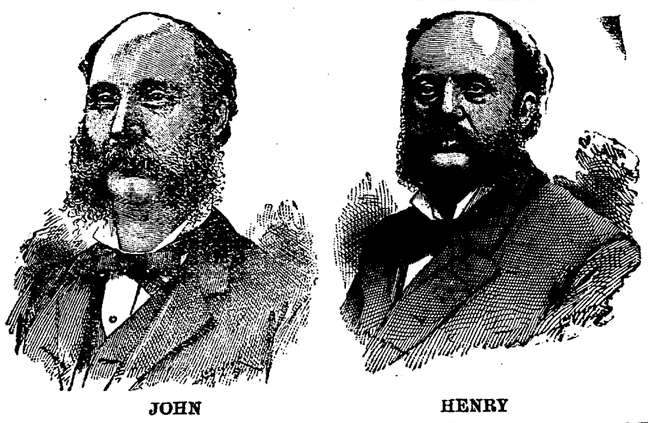

JOHN HENRY

MERITORIOUS GOODS—well-fitting and stylish designs—at MODERATE PRICES. The wonderful growth of our business is due to the above, and other reliable methods that insure our patrons just treatment and us a continuance of their patronage. We are prepared to show you a matchless line of Boots, Shoes and Slippers that are reliable in style and quality. We respectfully invite your inspection. We will not deal in shoddy goods.

E. VORDERMARK & SONS,

32 Calhoun Street.

SIGN OF BIG RED BOOT.

L. O. HULL,

WALLPAPER

In Every Grade, Cheaper Than Ever.

Decorations, Window Curtains.

House and Sign Painting.

✻PAPER HANGING, DECORATING.✻

We do first-class work and charge no more than others.

SOLE AGENTS for PLASTICO.

No. 90 Calhoun Street.

Wayne Wall Paper Co.,

191 CALHOUN STREET 191

All grades of Wall Paper, Artistic room hangings of all kinds, Brocades, Lacquers and Blended Hangings. Ingrain and Hand Made Friezes a specialty. Full line of Window Shades and Shade Trimmings, Room Mouldings. Also a line of Cheap Wall Paper.

Our decorators are

First Class Skilled Workmen.

HENRY HOP LEE'S

CITY LAUNDRY,

154 1-2 and 180 Calhoun St.

Shirts, 10 cts.; Cuffs, per pair, 4 cts.; Collars, 2 cts.; Undershirts, 7 cts.; Drawers, 7 cts.; Handkerchiefs, 2 cts.; Socks, per pair, 4 cts.; Towels, 2 cts.

Big reduction from above prices for starching and ironing. All work done first-class and on short notice. 15-tf

J. M. E. RIEDEL

ARCHITECT,

ABOVE SCHANZ'S GALLERY.

112 CALHOUN ST. - FORT WAYNE, IND.

P. E. COX,

PRACTICAL

Sanitary Plumber,

Has opened a shop at

No. 29 West Main Street.

ALL WORK GUARANTEED AT

Reasonable Prices

A. HATTERSLEY & SON.

PLUMBERS,

Steam and Gas Fitters,

48 East Main St.

FORT WAYNE, ... IND

BABY CARRIAGES!

Remember that the "Excelsior Sleeping Coach," besides being unrivalled as a baby carriage, is a perfect substitute for a crib or cradle. It's many points should be seen before you buy any other.

We also carry on hand a complete line of general hardware, door, sash and blinds, glass and paints.

PFEIFFER & SCHLATTER,

38 & 40 E. COLUMBIA

REAL ESTATE FOR SALE.

100 lots in Lakeside addition.

4 lots on Gay street. Price $450 to $550.

3 choice lots in Williams addition.

50 lots in the Romey addition, joining the Lakeside park addition. Prices from $175 to $250.

20 lots near the Electric Light works on Broadway, $200 to $500 each.

3 houses on Garden street on monthly payments.

4 houses on Metz street, just completed. Prices $1,250 to $1,400.

Good 9 room house on River Side avenue, cheap if taken soon.

3 houses on West Washington street. Price $4,200 to $5,000 each.

Also have 40x150 feet with a good three-story brick business building on Calhoun street, a bargain. Price $11,000.

Store building on Columbia street. Price $5,000.

House of 7 rooms on West Wayne street, full lot. Price $4,500.

50x150 foot lot on Rockhill street. Price $900.

80 acre farm well improved, on free gravel road, will exchange for house in city.

80 acre farm, good land, house 5 rooms, 2 barns, orchard, 20 acres of good timber. Price $3,000.

180 acres of improved Kansas land to trade. Price $2,000.

Lots on West Fourth street. Price $300 each.

8 lots on Boon street, $375 to $400 each.

4 lots on Main street. Price $600 each.

5 Room house and full lot on Wells street. Price $1,800, a snap if taken soon.

4 Room House on Third street, lot 42x161. Price $1,100.

5 Room House on Brandriff street, 1½ story, lot 25x150. A bargain.

Lots on South Calhoun street, 50x150, very cheap, $800.

10 Room House on Baker street. Price $2,500.

6 Room House on Baker street. Price $1,250, very cheap.

7 Room House on East Third street. Price $1,100 a snap.

2-6 Room Houses on Oliver street. Price $1,050 each.

Vacant lots for sale in all parts of the city. If not in this list call at our office, room four, Bank Block. Romey & Porter. 22-eod-tf

—FOR YOUR—

Hay, Straw, Oats,

Corn, Mill Feed

And Poultry Supplies,

—GO TO—

W. E. MINER'S,

45 EAST COLUMBIA ST.,

800 6m) TELEPHONE 253.

WEAK MEN MADE STRONG FREE TO ALL MEN.

Sealed Treatise explaining absolute and perfect CURE without stomach drugging, for Lost Manhood, Nervous Debility, Lack of Vigor and Development, Premature Decline, Functional Disorders, Kidney and Bladder Diseases, etc.

THE MARSTON CO., 19 Park Place, New York, N. Y.

McCRAY'S PATENT COOLING ROOMS.

MANUFACTURERS OF

Butcher, Grocery and Hotel Refrigerators,

And Builders of Any Size Cold Storage Rooms.

For Catalogue and Prices write to

KENDALLVILLE REFRIGERATOR CO.,

[Mention this paper.] Kendallville, Indiana.

BABY CARRIAGES!

I make a specialty of manufacturing Baby Carriages to sell direct to private parties. You can therefore, do better with me than with a dealer. Carriages

Delivered Free of Charge

to all points in the United States. Send for Illustrated Catalogue.

CHAS. RAISER, Mfr.

62-64 Clybourn Ave., Chicago, Ill.

Wood's Phosphodine.

THE GREAT ENGLISH REMEDY.

Used for 35 years by thousands successfully. *Guaranteed to cure* all forms of Nervous Weakness, Emissions, Spermatorrhea, Impotency, and all the effects of Youthful folly and the excesses of later years. *Gives immediate strength and vigor. Ask* druggists for Wood's Phosphodine; take no substitute. One package, $1; six, $5, by mail. *Write for pamphlet.* Address The Wood Chemical Co., 131 Woodward ave., Detroit, Mich.

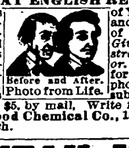

Before and After. Photo from Life.

TO WEAK MEN

Suffering from the effects of youthful errors, early decay, wasting weakness, lost manhood, etc., I will send a valuable treatise (sealed) containing full particulars for home cure, FREE of charge. A splendid medical work; should be read by every man who is nervous and debilitated. Address,

Prof. F. C. FOWLER, Moodus, Conn.

J. C. PELTIER,

Undertaker & Embalmer

17 WEST WAYNE ST.,

Telephone No. 174 - - - Fort Wayne, Ind

DR. T. J. DILLS,

NO. 40 WEST BERRY STREET,

DISEASES OF THE EYE AND EAR.

Office hours: 9 to 12 a. m. and 1:30 to 4 p. m

E. F. SITES, DENTIST,

86 Calhoun Street, Fort Wayne, Ind.

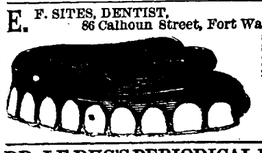

Over Ohnhaus & Co's hat store 1 doors north of Wayne street.

DR. LE DUC'S PERIODICAL PILLS,

The Great French Remedy, Paris, France, act directly upon the Generative Organs and Positively Cure Suppression of the Menses from whatever cause, and all Periodical Troubles peculiar to women. A Safe, Reliable Remedy. Warranted to excite Menstruation. Full directions accompany each box. By druggists, $2. American Pill Royalty Co., proprietors, Spencer, Ia. Supply agents, Dreier & Bro. 23-2-eod

SCHONE, WELLMAN & SCHOPPMAN,

Undertakers & Enbalmers

OFFICE: 39 W. BERRY ST.

Open day and night. Orders can be left at the office, or at No. 236 East Washington street, or at No. 44 Pritchard st. dec30-dawtm

TELEPHONE, 276.

ONLY ONE DAY MORE

—OF THE—

GREAT FIRE SALE OF SHOES!

All the Fire Goods Must be cleaned out by Saturday Night.

EVERYBODY BUYS.

MASSACHUSETTS - SHOE - COMPANY,

36 CALHOUN STREET,

1st Door North of Main street.

OUR CARPETS

Are of unequaled beauty—our carpet trade is active.

Why not make your home more attractive by a new carpet. For Parlor, Library, Chamber or an Entry Carpet,

OUR STOCK

—OF—

CARPETS

Comprises only the choicest designs of the many qualities shown.

Among our vast collection of good carpets are some

Brussels Carpets

at low prices of great beauty and unusual excellence.

INGRAIN CARPETS !

of rare designs and colorings in qualities superior to any you will find elsewhere. We believe in

KEEPING THE BEST.

Come and see these elegant goods.

TABLE LINENS.

Half bleached, 64-inches wide, fine and soft, an unusual bargain.

68c a Yard.

WHITE TURKISH TOWELS,

Large and Heavy, 20c, 25c, 30c. and up to 50c.

New novelties in Collars, Ruchings, Laces, etc.

ROOT & COMPANY.

Fort Wayne Sentinel.

FRIDAY, APRIL 11, 1890.

LOCAL NEWS.

Miss Julia Wilson is visiting at Defiance.

Mr. Frank Purcell is at Hillsdale, Mich., to-day.

Mrs. J. H. Wilder has arrived home from Cincinnati.

Clayton, Purcell & Co., received a car load of bananas last night.

Miss Daisy McBride, of Waterloo, is the guest of Miss Bessie Bledsoe.

Mr. Robert Dreibelbiss was initiated into the Modern O. O. L. last night.

Invitations are out for the Bob o'Link's first annual ball, to be given April 17.

Mr. Dayton Alderman has returned from Wichita, Kas., accompanied by his family.

Mr. B. W. Skelton says he will have his new cracker manufactory in operation within ten days.

Miss Jennie Young, of Albion, is visiting some of the scholars of the Conservatory of Music.

Mr. Henry Reed, of Galesburg, Mich., who was a guest at the home of Hon. Robert Lowry, has returned home.

Mr. Will Hatch has resigned his position at the county farm and left last evening over the Wabash for Omaha, Neb.

Driver Frederickson, of the Centlivre street railway, was shocked during the electrical storm Tuesday night, but is again on duty.

The funeral of the late Joseph J. Perry occurred this morning from the Cathedral. The Carpenters union, of which the deceased was a member, attended in a body.

Mr. Harry Burgett, of the firm of Renner, Cratsley & Co., is entertaining his brother, D. B. Burgett, of New Orleans, for a few days.

Charles H. Titus, a fireman on the Nickel Plate, and son of Mr. Theo. Titus, of the Pittsburg, is laid up with an abcess in his right hand.

The police department are desirous that all store-keepers keep a light burning in their houses of business every night. Robbery can oftentimes be thus prevented.

Mrs. Willard N. Hall and children, of Topeka, Kas., who have been the guests of Mr. and Mrs. T. E. Ellison, of West Wayne street, have gone to New Castle to visit relatives.

Mr. George Evans, secretary of the Hoosier Manufacturing company, will leave shortly for Europe on a pleasure trip. He will be accompanied by his sister, Mrs. J. L. Kalfus, of San Jose, Cal., who is already here.

Mr. Wm. Quinn, of Pullman, Ill., is visiting his parents in this city. He is a an enthusiastic democrat, and was on the ticket for alderman in the strongest republican ward at that place and was defeated only by a few votes.

Mr. and Mrs. Oliver Evans are in Cleveland.

Ed French has returned from Grand Rapids, Mich.

Mrs. W. A. Jackson, of Hoagland avenue, is seriously ill.

Mr. Clem Miller is quite ill at his home on Hendricks street.

Miss Belle Major, a milliner for Miss Krudop, has gone to Cleveland.

Mr. and Mrs. D. Riley are spending a week at Chicago visiting friends.

Miss Kittie Carroll, of East Park, Ind., is the guest of Miss Emma Smith.

Miss Bertha Hawks, of Goshen, has resumed her studies after a visit at her home.

Miss Clara Pearse, who went to Etna Green on a visit, is sick there and will return home.

The ladies of the Christian church will give a social this evening at the church parlors.

Miss Katie Bennett, of Kokomo, who was visiting Mr. and Mrs. M. L. Jones, left for home to-day.

Mr. W. W. Rockhill, manager of the Journal, has gone to Santa Fe, New Mexico, for his health.

R. D. Wheaton, representing R. D. Wheaton & Co., bridge builders, Chicago, was in the city to-day.

Mr. George Ellenwood has resigned his position in the Massachusetts shoe store to accept a position with the Gazette.

Mr. W. S. Knapp, of Bluffton, has moved to this city to assume his new position as salesman for McDonald, Watt & Wilt.

Miss C. Huck and Miss Emma Widule, of Milwaukee have been guests in the family of Mr. H. F. Gerke, of 209 Lafayette street.

Capt. E. Y. Sturgis, the editor of the Bluffton Banner, was in the city yesterday. The Banner is one of our best state exchanges.

Miss Mary Farnan and Mr. Ed. Cartwright will give a reception to their dancing pupils at Standard hall, on West Berry street, this evening.

The name of H. J. Smith as a candidate for representative, subject to the decision of the democratic nominating convention appears elsewhere in this paper.

Mr. and Mrs. J. M. Coombs returned from Detroit last night. Mr. Coombs went there on business some days ago, when he was taken ill, and his wife was summoned to his bedside.

John Davis, while engaged in moving a house on Pearl streeet this morning, was accidentally struck on the head by a board and severely injured. Dr. H. S. Myers dressed his wounds.

At the meeting of Summit City lodge No. 36, A. O. U. W., last evening, Messrs. Kinzie, Kimmell, W. H. Goings and M. E. Hill were admitted as members and two new applications were read.

Last night the following veterans were mustered into the Union Veteran Legion: Dan Shorden, Louis Hazzard, Nathan Purman, of this city, and Cornelius Farrell, of Sheldon. Five applications were also received.

Messrs. John, Charles and George Buffink will leave soon to enter upon an engagement as tumblers with A. H. Reed's circus. Last evening they were surprised by a number of friends at their boarding house, 106 Barr street.

The marriage of Mr. Charles Lang, a retired merchant, of Dayton, Ohio., to Miss Julia Niermann, is announced to take place soon. After the ceremony in church a reception will be given at the home of Mr. Charles Centlivre, brother-in-law of the bride.

Contractor McMullen is making alterations in one of the store rooms of the Kane block. The room will be occupied by either the new Nickey bank or by a building and loan association—if the present indications cast any light upon the future developments.

The florists have been doing a very nice business in the city for a year past. Frequently it has been the case that roses have been next to impossible to procure owing to the great demand. That every florist in the city will do an increased business this season is probable.

Mr. Robert Evans, who was run down by a horse yesterday near the railroads, had recovered from the shock this morning, and will be discharged from the St. Joe hospital to-morrow. He states that his home is at Monmouth, Ind., and that he is an uncle of Mrs. W. J. Vesey, of South Wayne.

The street commissioner has been looking after repairs in the pavements, especially on Calhoun street. It is Mr. O'Brien's desire to keep the streets in good condition, and, considering the amount of work he has had to look after from all quarters of the city, he has accomplished a good deal within the past month.

A grand gymnastic and athletic exhibition will be given by the members of the City Y. M. C. A. at Y. M. C. A. hall on the evening of April 24. This exhibition will present an excellent opportunity to witness health giving and body building exercises, as well as an exhibition of skill, strength and agility in a large number of contests, calculated to show the results of systematic exercise, and not the abnormal development of certain muscles to the exclusion of others, which is so often sought after by so called advocates and professors of physical culture. The proceeds will be for the benefit of the gymnasium.

Shopmen can buy Working Shoes at factory cost, at REDLICK BROS'. Going Out of Business Sale.

KILLED ON THE TRACK.

Frank Benz Meets Death on the Nickel Plate.

Yesterday, near Edgerton, on the Nickel Plate track, Frank Benz, a tramp, was struck by the locomotive of a freight train, and so badly injured that he died several hours afterward.

CLEARANCE SALE

of our entire stock of Spring Overcoats.

$8 Cassimere Overcoats at $6.
$10 Melton Overcoats at $7.50.
$15 Worsted Overcoats at $10.
$18 Worsted Overcoats at $12.
$20 Worsted Overcoats at $15.
$25 Worsted Overcoats at $18.

Plain and Fancy Colorings, some Silk and Satin Bodies and Sleeves.

THE C. O. D.

Eggs Down Another 2c Dozen.

Fresh Eggs per dozen, 10c.
Best Sugar Cured Hams, 11c.
Breakfast Bacon, 8c.
Smoked Shoulders, 7c.
Best Potatoes, 35c bushel.
Churubusco Mills Flour, $4.00 bbl.
Ossian Mills Flour, $4.00 bbl.

FRUIT HOUSE.

The spring term of the Conservatory of Music begins on next Monday, April 14. Enrollment of pupils on Saturday. 10 3t

Strawberries and Pine Apples.

Florida Strawberries, 60c quart.
Choice Ripe Pine Apples, 20c and 25c.
Extra Large Florida Oranges, 50c doz.
Choice Messina Oranges, 25c doz.
Choice Messina Lemons, 25c doz.

FRUIT HOUSE.

"The Jacobs Shoe Shore," 17 Calhoun street, for good goods at the right prices.

Fred Harles was fined $1 and costs by 'Squire France, for provoking Mrs. Emma Meyers.

SPRING

SPRING HUMORS, whether itching, burning, bleeding, scaly, crusted, pimply, or blotchy, whether of the skin, scalp, or blood, with loss of hair, whether simple, scrofulous, or hereditary, from infancy to age, are now speedily, permanently, and economically cured by that greatest of all known humor cures, the

Cuticura Resolvent

A skin and blood purifier of incomparable purity and curative power. An acknowledged specific of world-wide celebrity. Entirely vegetable, safe, innocent, and palatable. Effects daily more great cures of skin, scalp and blood humors than all other skin and blood remedies before the public. Sale greater than the combined sales of all other blood and skin remedies.

Sold everywhere. Price, $1. Potter Drug and Chemical Corporation, Boston.

☞Send for "How to Cure Spring Humors."

HUMORS

Lakeside Easily Sewered.

Parties owning building lots, which they are trying to sell, that are located a mile from any sewer and so far out, that a sewer is not likely to reach them during the present century, are endeavoring to halt the rush of home seekers into Lakeside Park addition, by telling them that sewers in that addition, if put down low enough to drain cellars, would not operate in times of great floods, and would only admit water to cellars they were intended to drain.

There is nothing in this objection for the following reasons:

First: Fort Wayne residences had no sewers for fifty years. Only within about the last five years has even the central part of the residence portion of the city been thus supplied.

Second: Not more than one house in ten in Fort Wayne, is, even now, connected with a sewer.

Third: Nearly all the outlying additions to Fort Wayne are so far removed from sewers, that it will, of necessity, be a long time before they can be so connected.

Fourth: "Lakeside" is underlaid with ten to fifteen feet of coarse gravel. You have only to dig a pit fifteen feet deep in your back yard, wall it up cheaply with rough stone, cover it over, and carry your pipes to it from bath room and kitchen, and your waste water is disposed of without the least difficulty, even without a sewer.

Fifth: When sewers are wanted civil engineers say, there is scarcely a piece of residence property about Fort Wayne so easily and so cheaply sewered as Lakeside. The plan outlined is a main sewer of brick of thirty inches diameter, starting near the toll gate and running down the side of what is now the Maysville pike, to the point selected for crossing to the river. As the land is twenty to twenty-five above the river bed, the sewer outlet could be high enough to escape the effect of any, but extraordinary freshets. At the outlet will be fixed an automatic sewer gate, which closes as soon as the flood reaches the necessary height. At this point will also be located a sewer pump, run by an inexpensive small engine, which would be started as soon as the flood gates closed, and the sewerage be thus pumped into the river. This system is in operation in hundreds of places in this country and throughout Europe, and as any person can see, is simple and effective. It is not likely the pump would have to be used to exceed forty-eight hours in a whole year, and the consequent expense would be practically nothing. This main sewer, if three thousand feet long, would hardly cost complete, pump, engine and all, more than $5,000, about eight dollars for each lot in the addition—a mere trifle. Thus easily is this sewer bugbear brushed aside.

THIS IS THE PICTURE OF

BABY BARENDSE,

Three Months Old when Cured by the Use of

Steketee's Worm Destroyer.

Read What Its Mother says:

"The undersigned has a child only three months old. It became sick with pains in its bowels and stomach when scarcely two months old. It cried and whined nearly all the time, and was completely run down in flesh. We gave it everything that we thought would relieve a child, but it grew worse all the time. We made twenty powders from a teaspoonful of Steketee's Worm Destroyer, gave it one powder three times daily. To our astonishment it was relieved of thousands of worms. We have given the child but twenty powders. It is entirely cured. I shall always recommend Steketee's Worm Destroyer. MRS. B. BARENDSE. Oakdale Park, Kent Co., Mich.

PRICE 25 CENTS.

For sale by all druggists, and by mail, 25c Send U. S. stamp. Address:

GEO. G. STEKETEE, Grand Rapids, Mich.

In Fort Wayne by Dreier & Bro., Thieme & Gross and B. R. Neil & Co.

IS YOUR EYE SIGHT DEFECTIVE

Does continued near work, such as reading, writing and sewing, produce dimness of vision, with headache and at times dizziness. It is a sure sign you have some error of refraction in one or both eyes that can be corrected with spectacles, and you should lose no time in consulting a competent optician and have the proper glasses prescribed.

C. W. McKEE

Is prepared to detect and correct Miopia, Hyperopia, Astigmatism or Presbyopia, in a scientific manner. Examinations free. Office in his new jewelry store, corner room, Schmitz block, 120 Calhoun street. 28-eod-1m

NUDAVENE

DELICIOUS BREAKFAST DISH.

ASK YOUR GROCER FOR IT.

To the Public!

Having purchased the Picture Store formerly owned by I. G. Clark, at 181 Calhoun street, and having added a new stock of Moulding, we invite all to call and examine our stock before purchasing elsewhere.

L. JUNK.

GENTLEMEN: These bright spring days certainly will make you feel like changing your heavy garments for something lighter, and more seasonable. We are showing a most attractive line of suits, nice lookers and fitting to perfection. Equal in every way to the finest of Tailor made suits. We would like to have you see these goods.

Ladies: We are are constantly getting in new goods in our childrens department. We can please the little folks in every way. You will find our store the proper place to buy your children's clothing.

FRIEND'S ENTERPRISE,

Clothiers, 62 & 64 Calhoun street, Corner of Berry.

Best and Choicest Meats.

GOTTLIEB HALLER,

Of the Popular South Side Market, 366 Calhoun St., Branch 277 Hanna St.

Hams, 10 cents per pound.
Shoulders, 7 cents per pound.
Sausage, 7 cents per pound.
Bologna, 7 cents per pound.
Other meats accordingly.

DRUGS, - CHEMICALS,

—AND—

Pharmaceutical Preparations.

BENEKE & CO.,

No. 210 CALHOUN ST. [3-17-1y

JOS. M. CLARK & CO., Merchant Tailors,

34 EAST BERRY ST.

Fine Tailoring a Specialty.

L. H. NOGAL,

Stoves : and : Furniture : Exchange.

246 CALHOUN STREET.

Furniture and Tinware promptly mended. Cash Paid for Second Hand Goods of all kinds.

D. C. FISHER,

REAL ESTATE, INSURANCE AND LOANS.

No. 32 EAST BERRY STREET.

SALESMEN WANTED! AT —ONCE—

To sell our goods by sample to wholesale and retail trade. We are the largest manufacturers in our line. Liberal salary paid. Permanent position. Money advanced for wages, advertising, etc. For terms address

3da4w] CENTENNIAL MFG. CO., Chicago, Ill.

WATER WORKS —AND— **NATURAL Gas FITTING** —AT— **C. W. BRUNS & CO.,**

Plumbers, 166 Calhoun Street, Opp. Cathedral

ONE OF THE SEVEN WONDERS OF THE WORLD.

Largest, Cheapest, Strongest and Best.

THE MUTUAL LIFE INSURANCE COMPANY, OF NEW YORK.

Total Assets, December 21, 1889	$136,401,328.02
Surplus, " " "	9,657,248.44
Receipts During "	31,119,019.62
Paid Policy Holders "	15,200,608.38
Total Amount Issued in "	151,602,483 37
Risks in Force	565,949,933.92
Policies in Force	182,310.00
Policies Written in 1889	44,577.00

GAINED IN 1889.

Increase in Assets	$10,319,174.46
Increase in Surplus	1'717,184.81
Increase in Receipts	4,903,087.10
Increase in Amount of Insurance	48,388,222.05
Increase in Amount of Insurance in force	83,824.749.56
Increase in Policies in force	23,941.00

THE ASSETS ARE INVESTED AS FOLLOWS:

Real Estate and Bond and Mortgage Loans	$ 69,361,91 313
United States Bonds and other Securities	50,323,469 81
Loans and Collateral Securities	9,845,500 00
Cash in Banks and Trust Companies at Interest	2,988,632 79
Interest accrued, Premiums deferred and in transit, etc	3,881,812 29
	$136,401,328 02

Liabilities, Including Reserve at 4 per cent., $126,744,079 58.

Year.	Risks Assumed.	Risks Outstanding	Assets.	Surplus.
1884	$ 34,681,420	$351,789,285	$103,876,179	$4,743,771
1885	46,507,139	368,981,441	108,908,968	5,012,634
1886	56,832,719	393,809,203	114,181,963	5,643,568
1887	69,457,368	427,628,933	118,806,852	6,294,442
1888	103,214,261	482,125,184	126,082,154	7,940,063
1889	151,602,483	565,949,934	136,401,328	9,657,248

Can any other institution in the world show such a stewardship as this? All good men, sharp, shrewd, business men, men who love their families and not themselves, insure their lives to make provision for their families and their own more advanced years.

THE MUTUAL LIFE ISSUES EVERY DESIRABLE FORM OF POLICY.

Its new distribution policy is the most liberal EVER offered by any insurance company in the world, and is the most profitable.

It will pay investors to look into the 4 per cent. guarantee bonds, now being issued by this company.

For further information, which will be cheerfully given, address or call on,

D. C. FISHER, Agt.,

32 EAST BERRY ST.

OTTO LOUDHEIM, Special Agent, at office of D. C. Fisher.

Stewart & Hahn.

ONLY 95 cts.

A lot of Bed Spreads at 95 cts, worth $1.25.

At the Boston Store.

ONLY 20 cts.

A line of 38-inch fancy striped suiting at 20 cts, would be a bargain at 25 cts.

At the Boston Store.

ONLY 25 cts.

A line of 38 inch striped Cashmeres at 25 cts, worth 35 cts.

At the Boston Store.

ONLY 37 1-2 cts.

A line of 38-inch Colored Mohair at 37 1-2 cts, worth 50 cts.

At the Boston Store.

ONLY 10 cts.

A line of Children's Black ribbed hose at 10 cts, worth 15 cts.

At the Boston Store.

Special bargains in Spring Underwear for Ladies', Gents' and Children.

At the Boston Store.

Special bargains in Parasols and Sun Umbrellas.
Special bargains in Spring Jackets and Shoulder Capes.

STEWART AND HAHN

The Boston Store.

AMUSEMENTS.

GEORGE KENNAN,

CITY Y. M. C. A.,

FRIDAY, APRIL 11.

"Mountains and mountaineers of the Caucasus."

ADMISSION, - - - - 50 CENTS.
GALLERY, - - - - - 35 CENTS.
RESERVED SEATS, - 75 CENTS.

THE DILLON-EAGAN Illustrated Lectures.

CATHOLIC LIBRARY HALL, FORT WAYNE, IND.

Tuesday & Wednesday Evenings, April 15 and 16, 1890.

At 8 o'clock.

Single admission, 25 cts. Reserved seats, 50 cts

Children's Matinee, Wednesday, April 16, at 3:30 p. m. Admission Matinee, Children 10 cts., Adults 25 cts. Proceeds for benefit of Cathedral schools.

A Picturesque Tour Through **IRELAND, EUROPE and the UNITED STATES,**

By The Distinguished Orator,

FRANCIS DILLON-EAGAN, LL. D.

Graphic descriptions of scenes in many lands and places of world-renowned interest, beautifully illustrated with TWO HUNDRED AND FIFTY ARTISTIC VIEWS brilliantly illuminated by an improved triple stereopticon, presenting a photographic girdle of the globe that affords an instructive and interesting entertainment. 9-6t

THE NEW WORLD'S MUSEUM AND THEATRE.

(Formerly Academy of Music.)
JAMES GEARY.....MANAGER.

ONE WEEK! COMMENCING APRIL 7.

The Wonder of the Century!

CAPT. PAUL BOYTON'S Performing Seal's,

LIZZIE STURGEON.

Plays piano, sews, knits, etc., with her feet.

NEFF BROS., Yankee Whittlers.

And the best stage entertainment of the season.

TOM HARPER, CARLES AND MILES,
DE LORMER, GUS JORDON,
DUTCH JUSTICE, WILLEY HAMILTON.

Coming! Coming!! Coming!!!

Week April 14, the great, the only, the inimitable eccentrically funny couple, ME AND HIM. Who, why ME AND HIM.

J. M. WATSON,

Practical Carpet Layer,

(Formerly with Sterling & Co., Toledo, O.)

28 Stophlet Street, - - Fort Wayne, Ind.

Carpets made and laid to order promptly. Changes and refittings made. First-class work guaranteed. Postal cards at house will be promptly attended to. april5-1m

MISS LEWIS, "KINDERGARTNER."

Graduate of the New York City training schools, receives pupils from three to eight years of age at any time. Parents are invited to visit Kindergarten room, corner of Broadway and Jefferson street, to examine the methods of instruction. Three, or more scholars in a neighborhood, sent for and returned home. Lessons in physical culture, given without extra charge. Session from 1:30 to 4:30 p. m.

SAM, PETE & MAX.

Boys' and Children's Suits

By the Thousands, from the Cheaping Wear-resisting kind at a low Price to the Very Lowest of Imported and Domestic Fabrics.

TO-MORROW

We place on sale another lot (26 dozen) of those Elegant Fine Fur

STIFF HATS!

At the small price of

CENTS 98 CENTS

Think of it, a regular $2.00 FUR STIFF HAT, satin lined, with silk band and binding, in the latest Spring Styles for just

98 CENTS.

YOU'LL MAKE MONEY

By giving us your Hat trade. You will find that our assortment of Styles, Colors, etc., is much larger and our prices lower than any other house in town.

cents. 25 cents.

Buys a well made Domet Flannel Shirt (men's or boy's) at our store, and you can't match them for less than 40 cents at any other establishment.

Tennis Belts!

Base Ball Belts and Belts of every description, all 2½ inches wide, from 10 cents to $1.

Men's Spring Suits and Overcoats

from as Low Priced Garment made up for Service at $5.00 to the Very Finest grades in Tailor-made goods at $10, $12, $15 and $18.

SAM, + PETE + & + MAX.

The Fort Wayne Sentinel.

ESTABLISHED 1833 — FRIDAY, APRIL 11, 1890. — PRICE TWO CENTS

SELING GOOD GOODS.

"We never talk price, but always quality."

"Quality is what, after all, makes or loses a customer. Price has nothing to do with a customer's palate. We are all, more or less, slaves to appetite, and no other law than self-gratification. The pleased palate is wedded to the source of its gratification, and does not stop to compare prices. If an article is offered cheaper by some competitor, the pleased customer says it is because the service is inefficient, or that a low price on one article is only an excuse for an extravagant price on another, and therefore he becomes the steady patron of the store where quality is the first consideration, and where a fair price is the rule."

GEORGE -T- DEWALD

—AND—

COMPANY,

Calhoun and Columbia Sts

H. C. MEYER,

—THE FASHIONABLE—

Merchant Tailor!

Is now receiving his large and well selected stock of

SPRING AND SUMMER GOODS.

Which are the nobbiest ever brought to this city. He intends making suits in the Latest Styles and at Very Low Prices this Spring and Summer and those wishing to get the worth of their money should call and examine his stock at his parlors.

44 Harrison street.

BABY CARRIAGES!

Wholesale and Retail at James M. Kane's.

Stock Complete. 500 Carriages to select from. Prices from $1.75 up to $25.00 each. Only $20.00, $6.00, $8.00, $9.00 and $10.00 carriages are the best ever offered in this market. All new goods. No old stock to work off as I have exclusive control of this market of all the leading manufacturers of carriages. I can offer you goods not to be found elsewhere in this city, at from 25 to 30 per cent. less than any house in this market. Latest improvements on all carriages at

JAMES M. KANE'S.

—TO—

LOUIS WOLF & CO.,

—FOR—

Hosiery

—AND—

Gloves.

We can't wait until warm weather comes, to tell you of the beautiful line of Gloves and Hosiery we have to show you.

It is the most complete assortment of Imported Domestic Goods ever shown in this market.

GENUINE

Foster Kid Gloves,

5 and 7 Hook, at

$1.00 AND $1.50 A PAIR.

Unlaundried Kid Gloves,

Mousquetaire Kid Gloves,

At $1.25 and $1.50 a Pair.

Our 49c., 4-button Kid Gloves Rule the Roost.

Smith and Angell's Fast Black

HOSIERY.

Every pair guaranteed never to fade, crock or get rusty.

An Elegant Fancy

Lisle Thread Hose for 35 Cents

and upwards.

A great assortment of Fancy Cotton Hose, all grades and all prices.

LOUIS WOLF & CO.

Our spring stock of Carpets and Curtains are here.

Do not forget to visit this department.

STRIKE ON THE MIDLAND.

The Employes Want Five Months' Wages Now Due Them--The Great Carpenters' Strike.

LEBANON, Ind., April 11.—The employes of the Midland railroad went out on a strike yesterday, not for higher wages, but for wages due them for five months past. The men are quiet but determined. The authorities have been petitioned to have a receiver appointed for the road.

THE CARPENTERS' STRIKE.

CHICAGO, Ill., April 11.—The great carpenters strike is on in dead earnest. At its meeting last evening the Carpenters and Builders association declined to consider the journeymen's proposition to arbitrate the differences between them or to recognize the union in any way whatever, and from to-day the struggle between the strikers and the association settles down to a trial of strength. The association decided to immediately begin work with the non-union men who are willing to work, and this action promises trouble in the near future.

SWITCHMEN WILL STRIKE.

There is prospect of a strike of the switchmen of the Chicago and Rock Island railroad in Chicago. The trouble grows out of the appointment in the service of men who are objectionable to the switchmen. An ex-conductor named Canty was appointed to the position of general yardmaster, and the local men took exceptions to his appointment on the ground, as they claimed, that one of the old switchmen should have been selected.

A conference of members of the switchmen's union with Mr. St. John, general manager of the road, took place yesterday, and lasted for several hours. No conclusion was reached, Mr. St John declaring that he desired to hear all sides of the question before making a decision, and an adjourned meeting of the conference will be held this afternoon.

THE BRAKEMEN AT IT, TOO.

MURPHYSBORO, Ill., April 11.—The strike of the conductors and brakemen on the Mobile and Ohio road is still unsettled. General Manager Clark arrived last night and will hold a conference with the men to-day. His special car is on a siding and is said to resemble an arsenal. The men are firm, and say they will not accept any compromise. They demand standard wages, that is, three cents per mile and thirty cents per hour for over time for conductors, and two cents per mile and twenty cents per hour for brakemen.

A BIG ONE IN NEW YORK.

NEW YORK, April 11.—One of the largest strikes that ever took place in this city in the building line was inaugurated to-day by the board of walking delegates in order to sustain the housesmith's union as against the firm of Paulzer & Eger, who signed an agreement to comply with union rules and afterwards refused to keep it.

Upwards of 1,400 housesmiths, pile drivers, gas fitters, steam fitters, carpenters, stair builders, painters, varnishers, marble cutters, hod hoisting machine engineers, electric wire men, tile layers, framers, etc., refused to resume work at 1 o'clock on all the buildings upon which work is being done by Paulzen & Eger.

THE SIGN OF THE CREED.

The Question Now Being Acted on by Presbyteries Throughout the Country.

TIFFIN, O., April 11.—The presbytery of Huron closed its session at Bloomville, Ohio, last night. Most of yesterday was consumed in the discussion of the revision of the confession of faith. The vote was practically unanimous in favor of revision, only two ministers voting in the negative.

SPRINGFIELD, Ill., April 11.—The presbytery of Springfield, after a spirited discussion, has decided by a vote of 23 to 22, to instruct the delegates to the national assembly in Pittsburg, in May, to vote against revision.

ABERDEEN, S. D., April 11.—The Aberdeen presbytery, in session here, voted yesterday in favor of a revision in the Westminster confession, the ballot standing fifteen to five.

CARTHAGE, Ill., April 11.—The Schuyler presbytery decided yesterday, after a hot discussion to recommend the revision of the confession of faith. The vote stood 24 to 19.

LEFT WITH THE CASH.

The Treasurer of the Catholic Knights at Brazil, Ind., Guilty of Embezzlement.

BRAZIL, Ind., April 11.—Thomas Kerins, secretary, treasurer, and president of a lodge of Catholic Knights of America here, was arrested yesterday at the instigation of the grand lodge, on a charge of embezzlement. He is accused of persistently appropriating all fees and insurance of the organization. The embezzlement will deprive policy holders of thousands of dollars. In default of bail, Kerins was locked up.

The Weather.

WASHINGTON, April 11.—For Indiana: Fair, warmer, southerly winds.

LOCAL LINES.

Mrs. W. E. Temple went to Lafayette to-day.

T. H. Wilson, of Logansport, is in in the city to-day.

The "Little Lord Fauntleroy" company went to Marion, Ind.

Hon. and Mrs. Hugh Dougherty, of Bluffton, are in the city to day.

Mr. Charles E. White, agent for "One of the Bravest," is at the Aldine.

Mr. Joseph Deaver, of Leo, this county, is lying at the point of death.

The Rifles are considering the advisability of giving a ball in the near future.

Mr. J. S. O'Connor, of Dallas, Texas, is visiting his brother, Barney O'Connor.

Mr. Charles Munson, who is ill with inflammation of the bowels, is some better to-day.

Thomasetta O. Kinner has sold to John Steinhauser lot 46 E. Hanna, sr's., addition, $500.

Mr. Frank Fee has returned from St. Augustine, Fla. He was much invigorated by the trip.

The divorce case of John W. Malin vs. Lulu Malin was called up in the circuit court to-day.

The H. S. club had a delightful social time at their reunion held in the Rifle's parlors last evening.

Mrs. E. A. Barnes, of Detroit, nee Miss Julia Morris, of this city, is here on a visit with relatives.

Mr. A. H. Busten, chief clerk in the Star Union offices, has returned from Cleveland. He resumed his duties to-day.

Miss Annie Stanley, of the Rich hotel, left for Frankfort, Ind., this morning to be at the bedside of her sick mother.

Miss Velma Ohneck, of 87 East Jefferson street, entertained friends last evening, it being the occasion of her birthday.

Mr. George Carey, of Coombs & Co., and wife, who have been guests at the Aldine, will go to housekeeping at 91 Broadway.

Mr. W. J. McNabb, of Cedar Creek township, was elected township trustee by a majority of 101, at the election held last Monday.

A burning ash barrel at the rear of the Grand Central hotel was the cause of a great deal of excitement last evening and called out the fire department.

Hotel Pearse: E. L. Neff, R. D. Dykemann, Grand Rapids; J. W. Rosbrook and wife, Kalamazoo, Ind.; H. W. Bukman, T. Bukman, Lima, O.

The Presbytery of Fort Wayne will meet in the Second Presbyterian church Monday, April 21, at 7:30 p. m. The opening meeting will be in the interest of ministerial relief.

W. J. McNabb, of Hursh, Ind., says his father, William McNabb, was a subscriber to the first issue of THE WEEKLY SENTINEL, and it has been a favorite in their household ever since.

On the 25th inst. will occur the first letting of the contracts for the new pavements. Those let will be for Hanna, Washington, Harmer, Jefferson and Wallace streets, Broadway and Fairfield avenue. A second letting will take place May 2.

The World's Museum had a crowded house last evening at every performance. The educated seals were the center of attraction and everybody was delighted with their wonderful and intelligent acting. The stage performance this week is excellent.

At the meeting of the Union Veteran Legion last evening, resolutions were passed unanimously endorsing the "per diem rated service pension bill." The bill will be called up to-day by Congressman Yoder, and the resolutions in full were telegraphed to him.

Mr. Alfred Dougherty, who was appointed transfer agent at the south depot some time ago, will probably resign his office as trustee of Washington township. Mr. Alfred Ferguson, the trustee-elect, will probably be appointed to serve during his unexpired term as trustee.

The Thalonian literary society will give an entertainment this evening at the M. E. college with the following participants: Miss Emily Harding, Miss Sadie Mahin, Mr. Miller, Mr. Magers, Mr. Shoemaker, Miss Jennie Campbell, Miss Mary Mahin, Miss Lottie Meudenhall, Mr. Magers, Miss Emily Harding.

Mr. Edgar D. Rogers has resigned his position as traveling agent for Coombs & Co., and may accept a better offer at Fort Madison, Iowa. Mr. Rodgers is competent and popular. He has been succeeded by Mr. Ed Beaver, who recently returned from the west, after holding a position with Johns, the carriage manufacturer.

IN the year 1700 there was but one newspaper in the United States. In 1870 there were 5,871; this year there are 16,319, the total for the United States and Canada being 17,107. In 1870 there were but 14,000 periodicals printed in the whole world. Now, however, there are in the United States alone 12,791 weeklies, 1,998 monthlies, and 1,584 dailies.

WASHINGTON!

Mr. Randall's Condition Unchanged--The World's Fair Bill Reported Favorably.

WASHINGTON, April 11.—Dr. Mallan says this morning that Mr. Randall's condition is unchanged.

Dr. Mallan and Dr. Lincoln had a consultation at noon and while expressing no hope of his patient's recovery, says that he does not fear immediate dissolution.

The senate world's fair committee agreed this morning to report the world's fair bill favorably with some amendments. The committee amendments make a change in the phrasing of the paragraph relating to the subscriptions. The bill now provides that the national commissioners shall determine that the subscriptions are bona fide.

The amended bill provided that the national commissioners shall determine the responsibility of the subscribers to the $5,000,000 guarantee fund. The committee reported an amendment providing for a naval parade in Hampton roads and New York harbor just prior to the opening of the fair in May, 1893.

CRIME'S CALENDAR.

Desperate Attempt of a Boy on the Lives of a Boating Party.

PINEVILLE, La., April 11.—This place is much excited over the desperate attempt of Willie Talbot, a sixteen-year-old boy, to kill six young ladies and gentlemen on the river Wednesday. The party had taken, unwittingly, a skiff left in Talbot's charge. Seeing the party in the skiff on the river he opened fire on them with a shot gun. Miss Ella Hardee had one eye shot out and Miss Caddie had her face filled with shot. Two of the young men were wounded, but not seriously.

COLORADO SPRINGS, Col., April 11.—J. A. Simmons, a school teacher, dropped dead in the streets of Manitou from the effects of an over-dose of chloral, taken with suicidal intent. He was a member of the Emerson post G. A. R., of Vincennes, Ind.

LYNCHBURG, Va. April 11.—Four men and a woman were arrested in Montgomery county yesterday on suspicion of being the murderers of County Treasurer Craddall, near Pulaski, last week. The party has been quartered in an old buildings in Flanagan's woods for several days. They attracted suspicion by their attempts to dispose of a fine gold watch similar to that worn by Mr. Craddall. If their guilt is clearly established it is likely that the four men will be lynched.

ASHLAND, Wis., April 11.—Lottie Morgan, who has been living with Johnny Sullivan, a Hurley politician for the past three years, was murdered last night.

TOOK THE VEIL.

The Niece of a Protestant Episcopal Bishop Becomes a Nun.

NEW YORK, April 11.—Miss Charlotte Temple Hugo, the niece of the Protestant Episcopal bishop of London, England, yesterday received the white veil of a novice in the chapel of the House of the Holy Trinity in this city. Miss Hugo came to the United States two years ago, and joined the Catholic church in Philadelphia. She intends to devote her life to the care and reformation of depraved young women.

GEN. LEW WALLACE

Applies for a Pension. Which He Will Give to an Orphans' Asylum.

CRAWFORDSVILLE, Ind., April 11.—Gen. Lew Wallace was sixty-three years old yesterday. As a veteran of the Mexican war he has for twelve months been entitled to a service pension of $8 a month. Yesterday morning he filed his application for the pension, but, as he is rich and does not need the money, he announced that he will give the monthly stipend to the orphans' home of this city.

Fires.

OWENSBORO, Ky., April 11.—Yelvington, a little town twelve miles from here, was entirely destroyed by fire late yesterday afternoon. There is not a business house left in the city. The loss will aggregate $75,000.

LONDON, April 11.—The residence of Ferdinand Rothschild, at Waddesden, has been partially destroyed by fire. A Gainesborough picture, valued at £10,000, and much old and rare tapestry were destroyed.

NEW YORK, April 11.—The brick wall of the dwelling house in course of erection at the corner of Saratoga avenue and Chauncey street, Brooklyn, fell this morning, burying five men in the debris. They were quickly extricated and conveyed to the hospital, where, it was said, one of them at least, will die.

BOSTON, April 11.—The two upper stories of the building occupied by George McLaughlin & Co. were badly damaged by fire this morning. Loss, $10,000.

Walking Match.

PITTSBURG, April 11.—At 1 p. m. the score in the walking match was: Herty, 450 miles; Moore, 448; Hughes, 435; Noremac, 420; Howarath, 403; Horan, 388; Golden, 262; Taylor, 248; Guerrero, 267.

PROVE THEIR INNOCENCE.

Mrs. Griffith and Her Daughter, Held in Kansas for the Bennet Murder, are Released.

OSWEGO, Kan., April 11.—Mrs. Griffith and her daughter, of Niles, Mich., alleged to be the noted old Mrs. Bender and Kate Bender, were released on habeas corpus proceeding yesterday brought by their attorney.

They introduced the affidavits of the matron of the Michigan penal institute, showing that Mrs. Griffith was confined there for manslaughter at the time the Bender crimes were committed. Affidavits were also introduced proving an alibi for the daughter.

County Attorney Morrison, representing the state, introduced the testimony of a Mr. Stewart, who swore positively that Mrs. Griffith and her daughter were the Benders. At the conclusion of the case Judge Collins ordered the release of the prisoners. The county commissioners purchased tickets for Mrs. Griffith and her daughter, and they will be sent back to Niles to-day.

PROHIBITION IN IOWA.

The Existing Law Will Remain as It Is for a While.

DES MOINES, Iowa, April 11.—The action of the legislature yesterday ends the movement for the repeal of the prohibition laws, for this session at least, and no change in the existing law can now be made. The democratic license bill was defeated in the senate by a vote of 29 to 21, while what is known as the Lawrence local option and high license bill received but thirteen affirmative votes.

This settles the prohibition question as far as this legislature is concerned. A singular thing about yesterday's vote was that a large number of the republicans who voted against the Lawrence bill believe in it, but had not the courage to vote their sentiments. The anti-prohibitionists say that they are going to work now to have the Australian ballot system adopted, then there will be some chance for an honest vote on prohibition.

BY A COURT DECISION

The Wife of a Colored Lawyer Gets a Fortune of $10,000.

RICHMOND, Va., April 11.—The supreme court of appeals yesterday rendered a decision which gives Alice Davis, the wife of a colored attorney in Washington, $10,000 worth of Virginia real estate.

Alice was a natural daughter of Mr. Strange, a well-to do and highly respected citizen of Lynchburg, Va. Her mother was a colored woman. Mr. Strange had Alice educated, and in pursuance of a promise made to her mother, transferred to her $10,000 worth of real estate.

His legal daughter and her husband persuaded Mr. Strange, then a feeble old man, to go to Alice and have her sign a deed recovering the property.

A week later the old man died, and suit was began to have the deed of conveyance set aside. The supreme court annulled the deed yesterday on the ground that it was obtained through undue influence.

LIGHT-FINGERED NETTIE.

A Pretty Young Lady Arrested and Jailed.

A new prisoner in the county jail today is Miss Nettie Miller, a young lady employed at the Rich hotel.

She is charged with stealing a hat, fan and a gold-headed umbrella, the property of Miss Annie Stanley, also employed in the hotel.

The fair prisoner was arraigned before Mayor Harding, who bound her over to the circuit court in the sum of $200. She was without money and had to go to jail.

The prosecuting witness was called by a telegram to day to her home at Frankfort, Ind., where her mother lies critically ill.

Senor Garay Dead.

CITY OF MEXICO, April 11.—Senor Garay, Mexican minister to Italy, is dead.

Take a polished metal surface of two feet or more, with a straight edge; a large hand-saw will answer the purpose. Take a windy day for the experiment, whether hot or cold, clear or cloudy; only let it not be in murky, rainy weather, says the St. Louis *Republic*. Hold your metallic surface at right angles to the direction of the wind—i. e., if the wind is north, hold your surface east and west, but instead of holding it vertical incline it about forty-two degrees to the horizon, so that the wind, striking, glances and flows over the edge, as the water flows over a dam. Now sight carefully along the edge some minutes at a sharply defined object, and you will see the wind pouring over the edge in graceful curves. Make your observations carefully and you will hardly ever fail in the experiment; the results are even better if the sun is obscured.

"YES," admitted the visitor, when the proud mother exhibited her baby, "he has his father's nose, but don't worry. It may not always be that red.

INDOOR SPORTS.

A Novel Entertainment by the Amateur Athletic Club Last Evening.

An audience of several hundred persons witnessed the indoor sports of the Amateur Athletic club, at the Princess rink last evening.

The new organization has inaugurated a class of entertainment that the people will surely appreciate, as was evinced by the delighted crowd that witnessed the sports last night.

The officers of the evening were as follows: Judge, George W. Ewing; starter, A. J. Detzer; clerk of the course, F. W. Beach, jr.; time-keepers, George Rabus and S. D. Bond; referees, George McKinnie and George Brown.

The first event of the evening was the throwing of sand bag between James B. White, jr., and Ed White, which resulted: James B. White, jr., 29 feet, 7 inches, first; Ed White, 28 feet, 8½ inches, second. Prize, eight-pound dumb bells.

Second Event—Running high jump, E. H. Olds, first; W. H. Peltier, second. Prize, bicycle shoes.

Third Event—Potato race, seven entries, won by Art Smith in 1 minute, 8½ seconds. Prize, five-pound dumb bells.

Fourth Event—One mile run, Henry Piepenbrink won in 5 minutes, 50 seconds. Prize, running shoes.

Fifth Event—Tug of war. The entries were A. B. White's team and C. G. Morganthaler's team. Morganthaler's team won by 3½ inches in five minutes.

Sixth Event—Sack race, seven entries, won by Art Smith, in 30 seconds. Prize, bicycle shoes.

Seventh Event—Tug of war. J. B. White's team against a Scotch team made up of James Gillie, David MacKay, Robert Dickson and John Dickson. Won by White's team.

Eighth Event—One mile walk. Won by Henry Piepenbrink.

Ninth Event—Three-legged race entries, Slagel and Bulger, White and Peltier, Hubbard and Morganthaler and Smith and Olds. Won by Smith and Olds in 18½ seconds, with Slagel and Bulger second in 20½ seconds.

Tenth Event—Boxing. The contestants were Edward White and Ivers Leonard. The latter won. Prize, set of boxing gloves.

Eleventh Event—Obstacle race. Six entries. Won by George Keel in 2 minutes, 12 seconds; Will Colerick, second in 2 minutes, 15 seconds.

Twelfth Event—Tug of war, final heat, between J. B. White's team and C. G. Morganthaler's team, won by the former. Prize, silver mug.

Thirteenth Event—Slow bicycle race, three entries, won by Percy Smith in 4 minutes and 15 seconds; C. G. Morganthaler second. Prize, three-pound Indian clubs.

The evening closed with a race for the pig, won by A. B. White. Prize, catching gloves.

The First Regiment band furnished music for the occasion. The Athletic club should be liberally commended for the enterprising spirit it showed in giving the splendid entertainment of last evening.

CHARLIE RYAN DEAD.

He Breathes His Last at Kansas City this Morning.

THE SENTINEL yesterday chronicled the sad news of Charlie Ryan's critical condition at Kansas City.

Mr. Ollie Ryan received a telegram to-day to the effect that the young man breathed his last at 8 o'clock this morning.

Friends of Charlie Ryan felt that death must soon come to his relief, but now that their fears have been realized his demise will be learned with sad hearts.

The deceased was the oldest son of Mrs. Margaret Ryan, widow of James W. Ryan. After their father's death, the sons, Charles and Ollie, carried on the trucking business of their late father, which has prospered in their hands. Charlie was esteemed for his honesty, sobriety, and his energy.

The remains will arrive over the Wabash at 1 o'clock, to-morrow afternoon, and notice of the funeral will be made hereafter.

Henry M. Stanley.

ROME, April 11.—Henry M. Stanley, the African explorer, arrived here today, and was welcomed by an enthusiastic crowd of people.

CHICAGO MARKET.

CHICAGO, April 11.—Wheat: May, 81⅞; June, 85½@⅞; July, 83⅛. Corn: May, 31⅞@32; June, 32⅛; July, 33. Oats: May, 23⅞; June, 23⅝; July, 23. Pork: May, $10.45@47½; June, $11.57½; July, $11.67½. Lard: May, $6.30; July, $6.37½. Short ribs: May, $5.35; June $5.40; July, $5.45.

The Jenness Miller Fashion Magazine, L'Art de la Mode, Bon-Ton for May at A. C. Katt's.

Daniel Balest, Crestline; John Lee, Crawfordsville, were among the guests at the Aveline to-day.

All of our Men's Fine Shoes, former price, $2.00; reduced to $1.40, at

REDLICK BROS'.

Going Out of Business Sale.

THE BENNETT LAW!

The Lutherans Will Use the Ballot to Defeat Candidates Not Pledged to Oppose Legislation in That Direction.

LAPORTE, Ind., April 11.—Yesterday, the second day of the German Lutheran conference, was principally devoted to a discussion of the Bennett school law of Wisconsin, and the question was still under consideration when the afternoon session closed.

The conference is unanimously opposed to compulsory school laws, and is decidedly in favor of using the ballot to defeat any candidate for legislative office who will not pledge himself to vote against the enactment of all laws tending in that direction.

A SUDDEN DEATH.

Geary Martin, After Eating a Hearty Supper Drops Dead.

Last evening, Geary, son of Delphis Martin, a well known farmer of Perry township, fell dead from heart disease.

Yesterday the young man attended school and in the evening performed his chores with alacrity.

He was unusually cheerful at the evening meal, eating heartily and conversing freely. A few moments later he staggered and fell dead.

Geary was eighteen years old and a young man whose future was full of promise and his sudden death is a sad blow to his parents and family.

The funeral will take place Sunday from St. Vincent's Catholic church on the Auburn road.

SCORCHED CLOTHING.

A Branch House of Pixley & Co. Destroyed by Fire at Oskosh, Wis.

Mr. G. W. Pixley, of the clothing firm of Pixley & Co., received a telegram to-day to the effect that the firm's branch house at Oskosh, Wis., was destroyed by fire on the 9th inst. The loss on stock aggregates $15,000; partially insured.

The origin of the fire was on the third floor in a Knights of Pythias hall.

This makes the third fire among the Pixley branch stores within three years, all fires having caught in halls over their own or adjoining buildings. The other losses were at Sioux City, Iowa, and Rockford, Ill.

The firm will place another stock and resume business at an early day.

FOUR TONS.

A Family That Sends Madame Naoma Into Obscurity.

In the town of Leroy, Ill., lives a family named Porter. Although they have resided within eight miles of the city of Bloomington for twenty-eight years, they have never visited that city.

This family consists of father, mother, two sons, and two daughters, and the combined weight of these six is over four tons. What mountains of human flesh they must be!

They are great curiosities and, without pretending to manage his business for him, we would suggest that Manager Geary make an attempt to get them to this city and place them on exhibition in the World's Museum.—Last evening's SENTINEL.

Acting on the hint conveyed in the above article Mr. Geary, with his usual enterprise, immediately sent the following telegram:

Mr. Porter and Family, Leroy, Ill.:

I will give you $500 per week and expenses if you will come here and place yourself on exhibition in my museum.

JAMES GEARY.

It is suggested that the old bachelors who were disappointed in their suit for Mrs. Crowley can find a sweetheart in the Porter family.—Journal.

Answer to the above telegram:

Manager James Geary, World's Museum, Fort Wayne:

I cannot leave my farm at this time of the year, but will let my two biggest daughters come for one week at $200.00 and will bring my whole family two or three times during the week.

MR. PORTER.

In two minutes after receiving the above telegram Manager Geary sent the following:

J. H. Porter, Leroy, Ill.:

I accept your proposition; the two daughters and all others of the family; here Monday, April 21—at $100 per head, will take twenty if you have them.

JAMES GEARY,
Manager World's Museum.

VAN HOUTEN'S COCOA—Largest sale in the World.

Broken sizes of Fine Shoes, formerly sold at $2.50, $2.75 and $3.00, now offered at $1.80 and $1.90 at

REDLICK BROS'.

Going Out of Business Sale.

A Card.

EDITOR OF THE SENTINEL.

Please be so kind as to correct the item of yesterday. I did not resign the position as musical director; on the contrary Rev. J. H. Oechtering holds my written application for the next term. Respectfully,

N. J. MOSTER.

Best of all: "The Jacobs Shoe Store." We will sell you to-morrow Ladies' fine dress shoes at $1.50, worth $2.00 and $2.50; Misses fine spring heels at $1.25, worth $1.50; Boys' button shoes, at $1.00, worth $1.40. Investigate these offers before you try elsewhere. "JACOBS."

What the People Want

-CONFIDENCE-

To secure the confidence of the public is the first cog in the wheel of fortune; to maintain it means success. Two weeks ago we opened our doors and made our bow, as caterers to the public wants--

IN THE CLOTHING LINE.

We offered choice bargains in all the departments. The response was direct and flattering. The more so, from the fact that the weather was against us. The public called and bought, because THEY KNEW they could buy to advantage. They bought because they SAVED from 20 to 30 percent on their investments. Every day we're receiving New Goods, until our Tables are piled high with

Nobby Spring Clothing,

—BOTH—

For Men and Boys.

We couldn't begin to Specify the

Many Matchless Bargains

We have to Offer. We Can Only Say—

Call In and Look Us Over!

Half an hour's looking will beat a column of reading. It's not self praise when we declare we have

Handsomer Styles,

Finer Goods and

Lower Prices,

Than any other house in the City.

Globe

One Price Clothiers and Furnishers, Corner Calhoun and Main Sts.

WANTED.

WANTED—AGENTS FOR DENVER STATE Lottery. Tickets 50c. Address A. C. Ross & Co., Denver, Colo. f4-60t

OPIUM OR MORPHINE Habit Cured, at Home. Trial FREE. No Pain. No Exposure. Address, COMPOUND OXYGEN ASS'N, FORT WAYNE, IND. 29-2t

STANLEY IN AFRICA—AGENTS WANTED to sell his history of the WONDERFUL EXPLORATIONS, DARING DEEDS and grand ACHIEVEMENTS on the dark CONTINENT. Finely illustrated. COLORED PLATES. The grandest edition of STANLEY, including all other AFRICAN EXPLORERS published. Illustrated circulars free. Address, O. A. BROWNING & CO., Jan14-5d&w4m Toledo, O.

Insurance, Real Estate and Loans.
Fire Insurance.
Tornado Insurance.
Accident Insurance.
Steam Boiler Insurance.
Life Insurance.
If in need of Insurance it will be to your interest to call and see us.
SCHRADER & WILSON, AGENCY,
(Successors to H. C. Schrader.)
feb6-2m 46 Harrison street.

PERSONS wishing to buy, sell or exchange property of any kind, or desiring to loan or borrow money, will find it to their interest to call on or address me.
J. F. CORTICE, Real Estate and Loan Broker,
Rooms 1 and 2, Pixley & Long Building,
Fort Wayne, Indiana.
References—Hamilton National bank. 20-2m

FOR SALE.

FOR SALE—About seven acres of land with good frame house, fifty fruit trees, drainage complete, just the place for a gardner, within a mile of the city limits. This property must be sold. A snap for someone, take it quick. For particulars call at the Ervin house, 12 Harrison street. 3-tf

LOST.

LOST—Umbrella from fruit stand, corner Calhoun and Wayne streets. $1 reward. No questions asked. Leave at Sentinel office. 3-tf

PROFESSIONAL.

DOCTOR MARY WHERY Physician and Surgeon. Office and residence 26 Madison street. Special attention to ladies. Office hours from 9 a. m. to 3 p. m.; from 7 p. m. to 8 p. m.

If you have a
COLD or COUGH,
acute or leading to
CONSUMPTION,
SCOTT'S
EMULSION
OF PURE COD LIVER OIL
AND HYPOPHOSPHITES
OF LIME AND SODA
IS SURE CURE FOR IT.
This preparation contains the stimulating properties of the *Hypophosphites* and fine *Norwegian Cod Liver Oil*, used by physicians all the world over. It is as *palatable as milk*. Three times as efficacious as plain Cod Liver Oil. A perfect Emulsion, better than all others made. For all forms of *Wasting Diseases, Bronchitis,*
CONSUMPTION,
Scrofula, and as a Flesh Producer there is nothing like SCOTT'S EMULSION.
It is sold by all Druggists. Let no one by profuse explanation or impudent entreaty induce you to accept a substitute.

ANNA LEMON,
PHYSICIAN AND SURGEON.
Office Rooms over Klinkenburg & Detzer's Drug Store.
Can be consulted day or night. Women and Children a specialty. mar24-1m

No Other Cigar Has Such a Record as
TANSILL'S PUNCH

Fort Wayne Sentinel.

E. A. E. HACKETT, Editor and Proprietor.

FRIDAY, APRIL 11, 1890.

OUR CIRCULATION.

STATE OF INDIANA, ALLEN COUNTY, SS:

Personally appeared before me, clerk of the Allen circuit court, Jos. F. Ervin, business manager of THE FORT WAYNE SENTINEL, who makes oath that the actual number of copies of THE DAILY SENTINEL delivered to subscribers and sold to newsboys and news agents for the week ending April 5, 1890, was as follows:

Monday, March 31	2,847
Tuesday, April 1	2,800
Wednesday, April 2	2,807
Thursday, April 3	2,825
Friday, April 4	2,787
Saturday, April 5	2,838
Total for the week	16,904
Average for the week	2,817

[SIGNED.] JOS. F. ERVIN.

Subscribed and sworn to before me, this 7th day of April, 1890. GEORGE W. LOAG, Clerk.

PRINCESS RINK—Indoor sports.
UNION VETERAN LEGION—At Carpenter's Hall.
ACHDUTH VESHALOM TEMPLE—Passover Services.
H. S. CLUB—At the Rifles' Parlors.
CATHOLIC KNIGHTS—Drill at Library Hall.
LODGES—Harmony No. 19, I. O. O. F.; Goethe, K. of P.; Summit City No. 36, A. O. U. W.
MASONIC TEMPLE—Little Lord Fauntleroy.
DEMOCRATIC CITY CENTRAL COMMITTEE—Meet at City Hall.
HEARTS OF OAK—Meet to-night.

TO-NIGHT.

CITY Y. M. C. A.—Lecture by George Kennan.
HEBREW TEMPLE—Preaching by Rabbi Guttmacher.
M. E. COLLEGE—Meeting of the Literary Societies.
WORLD'S MUSEUM—Boynton's educated seals and other attractions.
CHRISTIAN CHURCH—Social by the Ladies.
CARPENTERS HALL—Regular Meeting of the Trades and Labor Council.
SION S. BASS POST—Regular Meeting.

THE democracy is getting into line for the city election.

THE city elections will occur in this city on Tuesday, May 6th.

THE Northern Indiana Poultry association will meet in this city next Monday.

HON. J. B. WHITE has received an invitation to deliver the address on Memorial Day at Hicksville, Ohio.

THE streets of the city are improving every day, and travel on many of them is now possible. Their miserable condition during the winter has taught our people one lesson—the need of paved streets.

As will be seen by our telegraph columns to-day, the German Lutherans, at their conference now in session at Laporte, have resolved to vote against any candidate for office who will not pledge himself to vote against such legislation as the Bennett law.

THE M. E. conference at New York City Wednesday petitioned congress to continue educational aid to each state that will accept the same. License laws, high or low, were declared against, as perpetuating the sale of liquor. Complete legal prohibition was indorsed. The conference indorsed the establishment of a Methodist university at Washington City.

THE Indiana supreme court has just made the following decision: "There is no statute fixing any compensation to be paid to deputy surveyors for services rendered to the county, or to any one else, and hence the county can not be required to pay for the services of such deputies. If such deputies are employed, they must be paid for by the surveyor himself."

THE thirteenth annual Sunday school convention of the St. Joseph classies of the Reformed church of the United States will be held at Goshen, Ind., beginning April 22. Rev. A. K. Zartman, of this city, is the treasurer, and with the president, Rev. I. Rothenberger, and the secretary, Rev. F. Ware, has prepared and issued a program of the proceedings.

THE Catholic Record, published at Indianapolis, in an editorial on the Sunday saloon, has this to say: "That many mothers and wives look with instinctive horror on Sunday drinking is, alas! but too true of Indianapolis and any other large city. When churches and saloons are both open on Sunday the churches will suffer. Of course infidels and indifferentists care nothing for that. But the line must be drawn somewhere. Can a man be a Christian and run a saloon on Sunday? Catholics may differ, and do differ on the liquor selling business; but they must be a unit on the obligation of closing on Sunday. They surely can join hands on that question, unless they want to depopulate churches or make the fruitless attempt to serve two masters. King alcohol is an exacting tyrant and will suffer no infringement of his supremacy."

DEMOCRATIC CITY COMMITTEE.

The members of the city democratic central committee met last night at the city hall, with F. C. Boltz in the chair and E. B. Smith at the secretary's desk. Reports were heard from the different wards and they were all of an encouraging nature, showing that the democracy were in line for the coming spring elections, and that success was assured.

It was urged that the best men be nominated for councilmen in the various wards, and in those wards where the candidates were inactive, it was suggested that public meeting be held to urge capable men for the places.

The vacancy on the committee in the Tenth ward was filled by the election of Mr. Valentine Offenloch to the place. A. J. Moynihan, E. B. Smith and Phil Lindlag were chosen a committee to prepare an address to the people and submit the same to the committee for approval.

The committee will meet again next Thursday evening to hear the progress made.

COMMON COUNCIL.

Whereas, On the 11th day of March, 1890, the common council duly passed a resolution by a two-thirds vote thereof that Brackenridge street from Calhoun street to Webster street be regraveled to the depth of six inches and the stone gutters be relaid on the south side of said street, and

Whereas, Due notice was given the owners of property abutting thereon of a time and place at which objections to the necessity therefor could be heard, which meeting was held, objections heard and considered, therefore

Be it Resolved, by the common council of the city of Fort Wayne, (two-thirds of all members thereof concurring), that Brackenridge street, from Calhoun street to Webster street, be regraveled to a depth of six inches when rolled and relay the stone gutters on the south side of said street between said points, and be it further

Resolved, (this council hereby declaring such improvement necessary) that the costs and expenses thereof, including services of inspector, and advertising, except so much as is occupied by the crossings of streets and alleys, be assessed against and collected from the owners of lots and lands abutting on said improvement according to the provisions of chapter 118, of the acts of the general assembly of the state of Indiana, approved March 8, 1889, and all other laws supplemental thereto, and that said improvement shall be made under the supervision and to the satisfaction of the city civil engineer and the common council, and in accordance with the plans and specifications on file at the office of said engineer, and be it further

Resolved, That the city civil engineer set the proper stakes, and advertise for three weeks, in the Fort Wayne Daily Journal that sealed proposals will be received by this council, at a meeting to be held on the 2d day of May, 1890, for the execution of said work.

J. L. GRUBER.

Which resolution was on motion adopted by the following vote:

Ayes, 17, viz: Councilmen Bandt, Bruns, Cody, Cran, Gruber, Gordon, Hatber, Hilbrecht, Hilgemann, Kensil, Meyer, Ofenloch, Read, Scheid, Schmueckle, Smith and Vordemark. Nays, none.

Whereas, on the 11th day of February, the common council duly passed a resolution by a two-thirds vote there that Suttenfield street from the east line of Lafayette street to the west line of Hanna street be graded to a width of 40 feet, lower the gutter on the west side of Hanna street, from Suttenfield street to a point 150 feet south of Suttenfield street, and,

Whereas, due notice was given the owners of property abutting theron of a time and place at which the objections to the necessity therefor could be heard and considered, which meeting was held and objections heard and considered; therefore

Be it resolved by the common council of the city of Fort Wayne (two-thirds of all the members thereof concurring) that Suttenfield street from the east line of Lafayette street to the west line of Hanna street be graded to a width of 40 feet, lower the gutter on the west side of Hanna street from Suttenfield street to a point 150 feet south of Suttenfield street, and be it further

Resolved, (this council hereby declaring such improvement necessary,) that the costs and expenses thereof, including services of inspector and advertising, except so much as is occupied by the crossings of streets and alleys be assessed against, and collected from the owners of lots and lands abutting on said improvement according to the provisions of chapter 118, of the acts of the general assembly of the state of Indiana, approved March 8, 1889, and all other laws and supplemental thereto, and that said improvement shall be made under the supervision and to the satisfaction of the city civil engineer and the common council, and in accordance with the plans and specifications on file at the office of said engineer, and be it further

Resolved, That the city civil engineer set the proper stakes, and advertise for three weeks, in the Fort Wayne Daily Journal that sealed proposals will be received by this council, at a meeting to be held on the 2d day of May, 1890, for the execution of said work.

G. P. GORDON.

Which resolution was on motion adopted by the following vote:

Ayes, 17, viz: Councilmen Bandt, Bruns, Cody, Cran, Gruber, Gordon, Hatber, Hilbrecht, Hilgemann, Kensil, Meyer, Ofenloch, Read, Scheid, Schmueckle, Smith and Vordemark. Nays, none.

Whereas, On the 11th day of March, 1890, the common council duly passed a resolution by a two thirds vote thereof, that DeWald street from the east line of Fairfield avenue to the west line of Calhoun street to a width of 28 feet begraded and paved with cedarblocks upon a foundation of sand and curbed with stone curbing, and,

Whereas, due notice was given the owners of property abutting thereon, of a time and place at which objections to the necessity therefor, could be heard and considered, which meeting was held, objections heard and considered, therefore

Be it resolved by the common council of the city of Fort Wayne, (two-thirds of all the members thereof concurring) that DeWald street from the east line of Fairfield avenue to the west line of Calhoun street, to a width of 28 feet, be graded and paved with live cedar blocks six inches long on a foundation of clean, coarse sand six inches deep after rolling, and curb both sides with stone curbing four inches thick and eighteen inches wide, and be it further

Resolved, (this council hereby declaring such improvement necessary) that the costs and expenses thereof, including services of inspector, except so much as is occupied by the crossings and streets and alleys be assessed against, and collected from the owners of lots and lands abutting on said improvement according to the provisions of chapter 118, acts of the general assembly of the state of Indiana, approved March 8, 1889, and all other laws supplemental thereto, and that said improvement shall be made under the supervision and to the satisfaction of the city civil engineer and the common council, and in accordance with the plans and specifications on file at the office of said engineer; and be it further

Resolved, That the city civil engineer set the proper stakes and advertise for three weeks in the Fort Wayne Daily Journal that sealed proposals will be received by this council at a meeting to be held on the 2d day of May, 1890, for the execution of said work.

F. W. BANDT.

Which resolution was on motion adopted by the following vote:

Ayes, 17, viz: Councilmen Bandt, Bruns, Cody, Cran, Gruber, Gordon, Hatber, Hilbrecht, Hilgemann, Kensil, Meyer, Ofenloch, Read, Scheid, Schmueckle, Smith and Vordermark. Nays, none.

Whereas, On the 11th day of March, 1890, the common council duly passed a resolution by a two-thirds votes thereof, that DeWald street from the west line of Hanna street to the east line of Calhoun street to a width of 28 feet, be graded and paved with cedar blocks on a foundation of sand and curbed with stone curbing, and,

Whereas, Due notice was given the owners of property abutting thereon of a time and place at which objections to the necessity therefor, could be heard and considered, which meeting was held, objections heard and considered, therefore

Be it resolved by the common council of the city of Fort Wayne, (two-thirds of all the members thereof concurring) that the DeWald street from the west line of Hanna street to the east line of Calhoun street, to a width of 28 feet, be graded and paved with live cedar blocks 6 inches long on a foundation of clean, coarse sand six inches deep, when rolled, and curbed on both sides of said street with stone curbing 4 inches thick and 18 inches wide, and be it further

Resolved, (this council hereby declaring such improvement necessary), that the costs and expenses thereof, including services of inspector and advertising, except so much as is occupied by the crossings of streets and alleys be assessed against, and collected from the owners of lots and lands abutting on said improvement according to the provisions of chapter 118, the acts of the general assembly of the state of Indiana, approved March 8, 1889, and other laws supplemental thereto, and that said improvement shall be made under the supervision and to the satisfaction of the city civil engineer and the common council, and in accordance with the plans and specifications on file at the office of said engineer; and be it further

Resolved, That the city civil engineer set the proper stakes, and advertise for three weeks in the Fort Wayne Daily Journal that sealed proposals will be received by this council at a meeting to be held on the 2d day of May, 1890, for the execution of said work.

P. J. SCHEID.

Which resolution was on motion adopted by the following vote:

Ayes, 17, viz: Councilmen Bandt, Bruns, Cody, Cran, Gruber, Gordon, Hatber, Hilbrecht, Hilgemann, Kensil, Meyer, Ofenloch, Read, Scheid, Schmueckle, Smith and Vordermark. Nays, none.

Whereas, On the 11th day of March, 1890, the common council duly passed a resolution by a two-thirds votes thereof that both sides of Calhoun street be curbed with stone curbing on a sand foundation, curbing to be set twenty feet east and west from the center line of street, and

Whereas, Due notice was given the owners of property abutting thereon of a time and place at which objections to the necessity therefor could be heard and considered, which meeting was held, objections, heard and considered, therefore

Be it resolved by the common council of the city of Fort Wayne, (two-thirds of all the members thereof concurring) that both sides of Calhoun street from the south line of DeWald street to the north line of Creighton avenue be curbed with stone curbing four inches thick and eighteen inches wide, on a foundation of clean coarse sand six inches deep. Said curbing to be set twenty feet from the center line, east and west of said street, and be it further

Resolved (this council hereby declaring such improvement necessary) that the costs and expenses thereof, including services of inspector and advertising, except so much as is occupied by the crossings of streets and alleys be assessed against, and collected from the owners of lots and lands abutting on said improvement according to the provisions of chapter 118, of the acts of the general assembly of the state of Indiana, approved March 8, 1889, and all other laws supplemental thereto, and that said improvement shall be made under the supervision and to the satisfaction of the city civil engineer and the common council, and in accordance with the plans and specifications on file at the office of said engineer; and be it further

Resolved, That the city civil engineer set the proper stakes, and advertise for three weeks in the Fort Wayne Daily Journal that sealed proposals will be received by this council, at a meeting to be held on the 2d day of May, 1890, for the execution of said work.

G. P. GORDON.

Which resolution was on motion adopted by the following vote:

Ayes, 17, viz: Councilmen Bandt, Bruns, Cody, Cran, Gruber, Gordon, Hatber, Hilbrecht, Hilgemann, Kensil, Meyer, Ofenloch, Read, Scheid, Schmueckle, Smith and Vordermark. Nays, none.

Whereas, on the 11th day of March, 1890, the common council duly passed a resolution by a two-thirds vote thereof that Calhoun street from Creighton avenue to the north line of Killea street extended be curbed with stone curbing four inches thick and 18 inches wide on a foundation of clean, coarse sand 6 inches deep after rolling, said curbing to be set 18 feet east and west from the center line of said street, and be it further

Resolved, (This council hereby declaring such improvement necessary) that the costs and expenses thereof, including services of inspector and advertising, except so much as is occupied by the crossings of streets and alleys be assessed against, and collected from the owners of lots and lands abutting on said improvement according to the provisions of chapter 118, of the acts of the general assembly of the state of Indiana, approved March 8th, 1889, and all other laws supplemental thereto, and that said improvement shall be made under the supervision and to the satisfaction of the city civil engineer and the common council, and in accordance with the plans and specifications on file at the office of said engineer; and be it further

Resolved, That the city civil engineer set the proper stakes and advertise for three weeks in the Fort Wayne Daily Journal that sealed proposals will be received by this council, at a meeting to be held on the 2d day of May, 1890, for the execution of said work.

G. P. GORDON.

Which resolution was on motion adopted by the following vote:

Ayes, 17, viz: Councilmen Bandt, Bruns, Cody, Cran, Gruber, Gordon, Hatber, Hilbrecht, Hilgemann, Kensil, Meyer, Ofenloch, Read, Scheid, Schmueckle, Smith and Vordermark. Nays, none.

Whereas, On the 11th day of March, 1890, the common council duly passed a resolution by a two-thirds vote thereof that Washington street from the east line of Calhoun street to the west line of Clinton street to a width of 42 feet be graded and pavedwith sapless cedar blocks upon a sand foundation and reset the stone curbing, and

Whereas, Due notice was given to owners of property abutting thereon of a time and place at which objections to the necessity therefor could be heard and considered, which meeting was held, objections heard and considered, and the committee recommending live cedar blocks, therefore

Be it resolved by the common council of the city of Fort Wayne, (two-thirds of all the members thereof concurring) that Washington street, from the east line of Calhoun street to the west line of Clinton street to a width of 42 feet be graded and paved with live cedar blocks 6 inches long upon a foundation, when rolled, of 6 inches of sand and reset the stone curbing on both sides of said street between said points, and be it further

Resolved, (this council hereby declaring such improvement necessary) that the costs and expenses thereof, including services of inspector and advertising except so much as is occupied by the crossings of streets and alleys be assessed against, and collected from the owners of lots and lands abutting on said improvement according to the provisions of chapter 118, of the acts of the general assembly of the state of Indiana, approved March 8, 1889, and all other laws supplemental thereto, and that said improvement shall be made under the supervision and to the satisfaction of the city civil engineer and the common council, and in accordance with the plans and specifications on file at the office of said engineer; and be it further

Resolved, That the city civil engineer set the proper stakes, and advertise for three weeks in the Fort Wayne Daily Journal that sealed proposals will be received by this council, at a meeting to be held on the 2d day of May, 1890, for the execution of said work.

W. D. MEYER.

Which resolution was on motion adopted by the following vote:

Ayes, 16, viz: Councilmen Bandt, Bruns, Cody, Cran, Gruber Gordon, Hatber, Hilbrecht, Hilgemann, Kensil, Meyer, Ofenloch, Read, Scheid, Smith and Vordermark. Nays, none.

Whereas, On the 11th day of March, 1890, the common council duly passed a resolution by a two-thirds vote thereof, that Washington street from the east line of Calhoun street to the west line of Clinton street to a width of 42 feet be graded and paved with sapless cedar blocks upon a sand foundation and reset the stone curbing, and

Whereas, Due notice was given to owners of property abutting thereon of a time and place at which objections to the necessity therefor could be heard and considered, which meeting was held, objections heard and considered, and the committee recommending live cedar blocks, therefore

Be it resolved by the common council of the city of Fort Wayne, (two-thirds of all the members thereof concurring) that Washington street, from the east line of Calhoun street to the west line of Clinton street to a width of 42 feet be graded and paved with live cedar blocks 6 inches long upon a foundation, when rolled, of 6 inches of sand and reset the stone curbing on both sides of said street between said points, and be it further

Resolved, (this council hereby declaring such improvement necessary) that the costs and expenses thereof, including services of inspector and advertising except so much as is occupied by the crossings of streets and alleys be assessed against, and collected from the owners of lots and lands abutting on said improvement according to the provisions of chapter 118, of the acts of the general assembly of the state of Indiana, approved March 8, 1889, and all other laws supplemental thereto, and that said improvement shall be made under the supervision and to the satisfaction of the city civil engineer and the common council, and in accordance with the plans and specifications on file at the office of said engineer; and be it further

Resolved, That the city civil engineer set the proper stakes, and advertise for three weeks in the Fort Wayne Daily Journal that sealed proposals will be received by this council, at a meeting to be held on the 2d day of May, 1890, for the execution of said work.

W. D. MEYER.

Which resolutions was on motion adopted by the following vote:

Ayes, 16, viz: Councilmen Bandt, Bruns, Cody, Cran, Gruber, Gordon, Hatber, Hilbrecht, Hilgemann, Kensil, Meyer, Ofenloch, Read, Scheid, Smith and Vordermark. Nays, none.

Whereas, On the 4th day of March, 1890, duly passed a resolution by a two-thirds vote thereof, that DeWald street, from the east line of Broadway to the west line of Fairfield avenue, be graded and paved with cedar block, on a sand foundation, and

Whereas, Due notice was given the property owners affected thereby of a time and place to hear objections to the necessity therefore, which meeting was held and objections heard, and committee recommending such improvement, therefore, be it

Resolved, by the common council of the city of Fort Wayne, (two-thirds of the members thereof concurring) that DeWald street, from the east line of Broadway to the west line of Fairfield avenue, to a width of twenty-eight feet, be graded and paved with live cedar blocks six inches long, upon a foundation of clear coarse sand, six inches deep when rolled, and curbed on both sides of the said street with stone curbing, four inches thick and eighteen inches wide, and be it further

Resolved, (this council hereby declaring such improvement necessary) that the cost and expenses thereof, including services of inspector and advertising, except so much as is occupied by the crossings of streets and alleys, be assessed against and collected from the owners of lots and lands abutting on said improvement, according to the provisions of chapter 118, of the acts of the general assembly of the state of Indiana, approved March 8, 1889, and all other laws supplemental thereto, and that said improvement shall be made under the supervision and to the satisfaction of the city civil engineer and the common council, and in accordance with the plans and specifications on file at the office of said engineer, and be it further

Resolved, That the city civil engineer set the proper stakes, and advertise for three weeks in the Fort Wayne Daily Journal that sealed proposals will be received by this council at a meeting to be held on the 2d day of May, 1890, for the execution of said work.

ROBERT CRAN.

Which resolution was on motion adopted by the following vote:

Ayes, 16, viz: Councilmen Bandt, Bruns, Cody, Cran, Gruber, Gordon, Hatber, Hilbrecht, Hilgemann, Kensil, Meyer, Ofenloch, Read, Schied, Smith and Vordemark.

Nays, none.

The following resolutions were on motion referred to the committee on streets:

By Hilgemann.

Resolved, (H. I.) That the sidewalks on the south side of Hendricks street from Fairfild avenue to the west line of lot 55, Bond's third addition be gradeet to a width of 19 feet and paved with brick to a width of 4 feet.

By Hilbrecht.

Zesolved, (H. I.) That the sidewalks on the south side of Wilt street abutting on the west one-half of lot 699, Hanna's addition and the west one-half of lot 79, Rockhill's and Nelson's addition be graded to a width of 8 feet and paved with brick to a width of 4 feet.

By Cran.

Resolved, (H. I.) That the sidewalks on the sidewalks on the south side of Creighton avenue from Calhoun street to Webster street be graded to a width of 10 feet and paved with brick to a width of 5 feet.

By Hilgemann.

Resolved, (H. I.) That the sidewalks on the west side of Fairfield avenue, from Pritchard street to the north rail of the track of the Pittsburg, Fort Wayne and Chicago railway be graded to a width of 17 feet and paved with brick to a width of 6 feet.

By Cody and Schmueckle.

Resolved, (H. I.) That Clinton street, from Berry street to Lewis street, be graded and paved to a width of 42 feet, with Medina stone blocks on a foundation of 6 inches of sand when rolled.

By Hilgemann.

Resolved, (H. I.) That the sidewalks on the east side of Broadway, from the north line of the McCulloch park to Taylor street, be graded to a width of 10 feet and paved with brick to a width af 5 feet.

By Cody and Schmueckle.

Resolved, (H. I.) That Clinton street, from Lewis street to a point opposite lot 61 Hamilton's 2d addition to the city of Fort Wayne, be graded to a width of 36 feet and paved with live cedar blocks 6 inches long on a foundation of clean, coarse sand 6 inches deep.

By Meyer.

Resolved, (H. I.) That the alley between Lafayette street and Clay street from Holman street to Lewis street to a width of 12 feet be graded and gravelled with clean coarse gravel 12 inches deep, after rolling.

BIDS.

The following bids for the Wayne street improvement bonds were opened and read ank referred to the committee on finance:

Edmund Hayes, of Buffalo, N. Y., bid par.

W. J. Hayes & Son, of Cleveland, Ohio, bid par and a premium of 3 per cent.

S. A. Kean & Co., of Chicago, Ill., bid par and a premium of 1¼ per cent.

The bids for printing and publishing, in pamphlet form, the proceedings of the common council were opened and read and referred to the committee on printing. The Journal Company bid $624.00, E. A. K. Hackett bid $590.00.

On motion the common council then adjourned.

Hood's Sarsaparilla possesses curative powers exclusively its own, and which make it "peculiar to itself." Be sure to get Hood's.

Japan proposes to supply the San Francisco market with coal from mines in the northern part of the country.

On a recent visit to Iowa Mr. K. Dalton, of Luray, Russell Co., Kas., called at the laboratory of Chamberlain & Co., Des Moines, to show them his six-year-old boy, whose life had been saved by Chamberlain's Cough Remedy; it having cured him of a very severe attack of croup. Mr. Dalton is certain that it saved his boy's life and is enthusiastic in his praise of the Remedy. He says it has an excellent reputation in his vicinity; that farmers come fifteen miles to his store for it and that many of them, like himself, are never without it in ther homes. For sale by Geo. H. Loesch.

The Catholic population of the United States is estimated at 8,277,230.

James T. Gott, Carmi, Ill., Says:

He paid thirty-one dollars doctor's bill for his wife in one year, and one bottle of Bradfield's Female Regulator did her more good than all the medicine she had taken before.

H. DALE, Druggist, Carmi, Ill.

Write Bradfield Regl. Co., Atlanta, Ga., for particulars. Sold by druggists.

Highest of all in Leavening Power.—U. S. Gov't Report, Aug. 17, 1889.

Royal Baking Powder
ABSOLUTELY PURE

THIS LITTLE BAND OF HOPE, CARRY SANTA CLAUS SOAP,
AND YOU SEE HOW VERY RAPIDLY THEY'RE RISING,
WE'VE ENGAGED THEM FOR A TIME,
AS THEY'RE SUITED FOR THIS 'CLIMB',
AND ARE HAPPY WHEN EMPLOYED
IN ADVERTISING

ALL GROCERS KEEP IT.

SANTA CLAUS SOAP

FOR WASHING, SCRUBBING, SCOURING, CLEANING, IT HAS NO EQUAL.

Made only by N. K. FAIRBANK & CO. - CHICAGO.

INSURANCE, REAL ESTATE AND LOANS.

FIRE INSURANCE.

TOTAL RESOURCES.....$169,473,558

German American of New York.
Franklin of Philadelphia.
Fire Association of Philadelphia.
Liberty of New York.
Liverpool and London and Globe.
Imperial Insurance Company, of England.
Royal of England.
North British and Merchantile.
Phenix of New York.
Home of New York.
Springfield of Massachusetts.
Niagara of New York.
California Insurance Company.

TORNADO INSURANCE.

Phenix of New York. Home of New York. Springfield of Massachusetts. Niagara of New York.

LIFE INSURANCE.

New England Mutual Life Insurance Company of Boston.

ACCIDENT INSURANCE.

Traveler's Life and Accident Insurance Company of Hartford, Conn.

STEAM BOILER INSURANCE.

Hartford Steam Boiler Inspection and Insurance Company.

Policies issued against accidents by Tornadoes and Cyclones in four leading American Companies for from three to five years.

Buildings and their contents and lives of persons insured against explosion of steam boilers for three to five years.

Special attention given to the construction of policies for the best protection of our customers and all loses promply adjusted and paid directly from this office.

SIDNEY C. LUMBARD, Agt., No. 3 Aveline House.

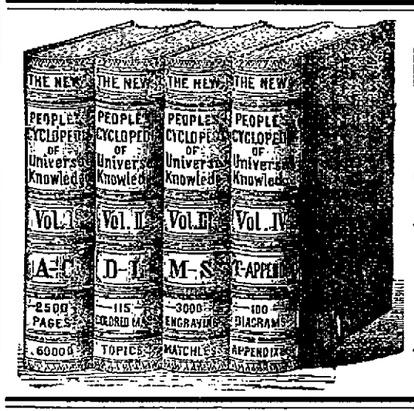

—THE—
NEW · PEOPLE'S
· CYCLOPEDIA ·
The only one complete to date.
The Cheapest and the Best.
Over 100,000 Sets Sold.
FOR TERMS ADDRESS
W. I. SQUIRE, Toledo, O.

CARTER'S LITTLE LIVER PILLS.

CURE
Sick Headache and relieve all the troubles incident to a bilious state of the system, such as Dizziness, Nausea, Drowsiness, Distress after eating, Pain in the Side, &c. While their most remarkable success has been shown in curing
SICK
Headache, yet Carter's Little Liver Pills are equally valuable in Constipation, curing and preventing this annoying complaint, while they also correct all disorders of the stomach, stimulate the liver and regulate the bowels. Even if they only cured
HEAD
Ache they would be almost priceless to those who suffer from this distressing complaint; but fortunately their goodness does not end here, and those who once try them will find these little pills valuable in so many ways that they will not be willing to do without them. But after all sick head
ACHE
Is the bane of so many lives that here is where we make our great boast. Our pills cure it while others do not.
Carter's Little Liver Pills are very small and very easy to take. One or two pills make a dose. They are strictly vegetable and do not gripe or purge, but by their gentle action please all who use them. In vials at 25 cents; five for $1. Sold by druggists everywhere, or sent by mail.
CARTER MEDICINE CO., New York.
SMALL PILL. SMALL DOSE. SMALL PRICE

PAUL E. WOLF.

Steam Carpet Beating.

Carpets taken up, Cleaned and Relaid.

Upholstered Furniture and Mattresses of All Kinds Repaired and Remodeled.

All Work Warranted and Charges Reasonable.

PAUL E. WOLF,
No. 33 AND 35 CLINTON STREET.

COLUMBUS BUGGIES.

JOS. W. BELL, 13 E. COLUMBIA ST.

JAMES MADDEN,

PLUMBER,

Steam and Gas Fitter,

101 Calhoun Street,

Next door to Y. M. C. A.,

FORT WAYNE, - - - INDIANA

T. E. COVINGTON,
Cor. Washington and Harrison Sts.
Spring Garden and Flower Seeds.
All Seed Warranted Fresh.
No Old Stock.
I will also keep
EARLY GARDEN PLANTS.
Call before buying and save money.
Feb13-daw2mo

C. D. NISWONGER,
Dealer in all Kinds of
Fresh Oysters and Fish
WHOLESALE AND RETAIL,
NO. 17 1-2 WEST BERRY STREET.
FRESH FISH Dressed Ready for Cooking. 3-6-3m

NATURAL
GAS FITTING.
ROBERT SPICE.
is prepared to do your fitting for heating and lighting promptly.
Pumps, Wind Mills, Drive Wells and Repairs.
48 W. Main St----Telephone 261.

H. C. SITES, DENTIST, NILL'S BLOCK 82 Calhoun st., Fort Wayne, Ind.
I still occupy same rooms occupied 14 years ago.

SUGGESTIONS FOR THE SEASON.

[Medical Journal.]

Be specially careful of draughts and sudden changes.

Do not overwork. Of what use is wealth without health?

Keep your feet dry, but do not wear overshoes all the time.

Remember that the pores of your skin, when in health, are always open, and that closing them causes sickness.

Dress warmly, but not heavily. Woolen clothing that permits the exhalations of the body to escape, is the best.

Eat strengthening and hearty, but not too much greasy food. It is a mistake to suppose that fat food contains the most vitality.

If you feel chilly at any time, take a drink of pure whisky at once. Duffy's Pure Malt is the purest and best and has the highest recommendations.

Do not call the Doctor for every slight ailment. If you have a cold, feel depressed and lack appetite and vigor you need something to tone and build up the system. Nothing will do this so readily as the pure article we have mentioned.

RICH + HOTEL

FOR FIFTEEN DAYS.

NO CURE, NO PAY.

Knowing that the unfortunate have been imposed upon by unprincipled pretenders who charge heavily in advance,

DR. WILBUR

Has adopted this plan: That he will charge nothing for advice, consultation or treatment until the patient pronounces himself well.

The Only Charge Being Made for Medicines Used During Treatment.

Dr. Wilbur, Specialist,

Treats successfully chronic and long standing diseases, as those of the head, throat and lungs, liver kidney and heart complaints, inveterate diseases of the stomach, that have defied all other methods, those fearful diseases of the nervous system arising from whatever causes, scrofula, dropsy, paralysis fits fever sores, contracted cords, enlarged and stiff joints rheumatism, neuralgia, sciatic bone deformities salt rheum, erysipelas, scald head, ill-conditioned ulcers syphillis, nasal polypus, asthma, hay fever, rose cold, winter coughs, chronic diarrhœa and diabetis. All may be cured by this wonderful system if not too far advanced. Bone diseases cured when all methods have failed.

Ladies who are suffering from complaints peculiar to their sex, can consult the doctor with every assurance of speedy relief and permanent cure without subjecting them to the embarrassing procedure of an examination, which in nine cases out of ten is unnecessary. The doctor particularly invites all cases that have been given up by other physicians.

☞The doctor will remove one tape worm free of charge, also, straighten the first case of cross eyes that presents itself at the hotel, FREE.

Consultation and Examination Free.

OFFICE HOURS—From 10 a. m to 9 p m No patients received Sundays.

Tumors and Cancers removed without pain or use of the knife.

TESTIMONIALS.

Mrs. Wm. Ryan, 35 Hoagland avenue, cross eyed for 24 years, straightened in one minute without pain.

Fred Hoffman employed at the Morton house, Grand Rapids, was cross eyed for 17 years. It took Dr. Wilbur only one minute to straighten them and without pain.

Mrs. Thomas Root, 68 Park avenue, Jackson, had a large tumor on her breast for years. Dr. Wilbur removed it by a plaster, and she is now a well woman.

Elizabeth Detwiler, 101 Division street, Jackson, had a large mole near her eye Dr. Wilbur removed it with a plaster, which is far better than the knife, and it causes no pain

Mrs. Harmon Ritchie, Trail Run, Ohio, had a little baby that had a cancerous tumor on its upper lip that in one year grew as large as a peach Dr. Wilbur removed tumor, lip and all, and made a new lip from its cheek, and the baby is entirely cured.

Mr. Abe Horning, of Soldier Home, Grand Rapids, had two tumors on his head, each of which were as large as tomatoes. Dr. Wilbur removed them without pain.

Mrs. T. F. Rabe, 228 South Forth street, Steubenville, Ohio, had female complaint for years. Dr. Wilbur treated her without subjecting her to an examination, and she now feels like a new woman.

Mrs. E S. Bissell, 714 Village street, Kalamazoo, Mich., had a tumor in her side for 16 years it measured ten inches in diameter and had 23 roots, some of which were as large as a ladies wrist. Dr. Wilbur removed it and she is a well woman.

Mrs. Wm. A. Dean, 802 Academy street, Kalamazoo, Mich., could not see or read letters for two years. Dr. Wilbur cured her without any operation and she can now see to read.

Mrs. John Vlieken, 533 West Vine street, Kalamazoo, Mich., had a tumor on her head as large as a base ball. Dr. Wilbur removed it in one minute without pain.

The doctor invites correspondence from people at a distance, but never answers any letters unless they contain two stamps.

LUMBER LATH & SHINGLES, SASH, DOORS & BLINDS

If you are a CLOSE CASH BUYER don't purchase until you get quotations from

THE HAMMOND LUMBER COMPANY,

Office, 3830 Laurel St. Chicago, Ill.

Yard Calumet River, Hammond, Ind.

A GOSSIPY BUDGET.

Local News as Dotted Down by Our Railroad Reporter During a Tour of the Busy Centers.

Daniel Imbody, of the Bass works, is on the sick list.

Edward Finke, of the Bass boiler shop, is off duty to day.

Charles Pierce, of the Pittsburg machine shops, is off duty to day.

C. L. McElfatrick, of the Pittsburg machine shops, is off duty to-day.

Robert Kerbach has resigned his position as painter at the Bass works.

B. Lye, fireman on the Pittsburg road, is off duty on account of a sprained knee.

H. Strasser, fireman on the Pittsburg road, will soon enter the holy bonds of matrimony.

John and Alfred Lane, of Kendallville, have taken positions in the Pittsburg shops.

The Bass works have completed a new boiler for H. W. Bond's mill, on Columbia street.

Thomas Golden, of the Pittsburg car shop office, is off duty to-day on account of sickness.

John Casey, of the Pittsburg machine shops, has returned to work after being off duty several days.

Charles H. Titus, fireman on the Nickel Plate, is off duty on account of an abscess on his right hand.

Ed. Lynch has resigned his position at the electric works to accept a more lucrative one at Stony Island.

William Doty, engineer on the Pittsburg road, who has been off duty for a week, reported for work this morning.

G. Schmoll, of the Pittsburg round house, who has been off duty a few days, reported for duty this morning.

W. H. Meyers, foreman of the Bass machine shops, is off duty to day to attend the funeral of Mr. Joseph Perry.

Pat Sullivan, the popular young fireman on the Wabash road, who has been running as extra, now has a regular run.

Mike Murphy, of the Nickel Plate shops, at Stony Island, who has been visiting relatives in this city, has returned to that place.

David Roach, of the Pittsburg blacksmith shop, will soon wed a young lady of this city and already has a handsome cottage erected on Baker street.

Cal Baker has resigned his position at the electric works, to accept one at Stony Island. Cal has a host of friends in this city who will wish him success.

The earnings of the Wabash for the month of March have been submitted by the auditor, and it shows an increase of $134,224, as compared with March, 1889.

Supt. O. E. Gould, of the Wabash road, instructs the agents at different points to procure the names of boys jumping on trains, for the purpose of prosecuting them.

The military order of the Loyal Legion will pass through this city to-morrow evening on the Pittsburg road for Philadelphia. They will have a special train, the second section of No. 2.

N. M. Coffenberry, master of transportation of the western division of the Baltimore and Ohio railroad has made a proposition to the business men of Lafayette to establish car works there.

Joseph Harbor, formerly of the Pittsburg blacksmith shop, has been promoted to the position of foreman of the East Pittsburg blacksmith shop. Mr. Harbor is a deserving young man and will fill the position in a creditable manner.

Frank Gruber, the popular boiler maker of the Bass boiler shops, is quite a dog fancier. On his recent trip to Van Wert he bought, a genuine rat terrier, so he claims, for ten cents. A number of the sports from the works have already gone up to see the wonderful canine.

Toledo is excited over a new air line railroad which is to be built from that city to Chicago. The route will be between the Michigan and Ohio divisions of the Lake Shore road, will run through the northern part of Ohio and Indiana counties, striking Lagrange, Goshen and Montpelier. The railway will be known in Ohio as the Toledo and Western; in Indiana, as the Indiana Northern, and in Illinois as the Chicago and Eastern.

Fred Olds, of the Pittsburg machine shop, has returned from Vermillion, O.

A number of the boys in the Pittsburg machine shop, attended the Athletic sports at the Princess rink last night.

Charles DeRome, of the Pittsburg machine shop, acted as bottle holder in the boxing match at the in-door sports last evening.

P. J. Quinn, C. H. Weaver, James Saurs, K. Stevens, engineers on the Wabash, who owned the Andrews railroad restaurant, have sold out, making a handsome profit.

J. J. Benigin, of the Pittsburg shops, has received some very fine fighting chickens from Porter, Me. They are of the very finest breed, and he is now ready to challenge the world.

The Electric Light works have organized a base ball team as follows: Johnny Majors, catcher; Frank Havens, pitcher; Jno. Colican, first base; Wm. Camp, third base; Tony Speider, center field; Cas McGan, left field; Ira White, sub. pitcher; J. Raidy, second base; George Miller, right field; Billy Raidy, umpire. This is a very good nine and they are ready to challenge any nine in the city.

What It Costs

Must be carefully considered by the great majority of people, in buying even necessaries of life. Hood's Sarsaparilla commends itself with special force to the great middle classes, because it combines positive econmy with great medicinal power. It is the only medicine of which can truly be said "100 Doses One Dollar," and a bottle taken according to directions will average to last a month.

Kekionga council held a meeting last night.

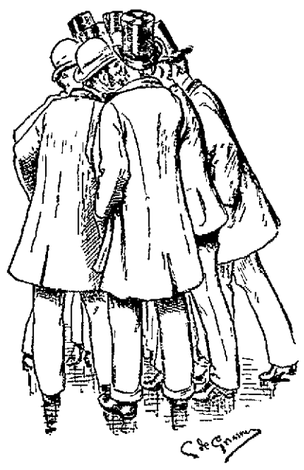

SHOP TALK.

Who is selling the best Overall at 50c. While regular 50c. Overall's go at 35c.?

Who is selling regular $2 working pantaloons at 95 cents?

Who is selling working overjackets and working duck vests at 25c.?

Who is selling Serge caps at 20c., and Fur crusher hats at $1.00?

Who is selling pleated suits for children, well made, at $1.00?

Who is selling Men's and Boy's working and Dress Suits from $2 to $18 less than all competitors?

Who has the largest and best stock of Confirmation suits?

WHO CARRIES the largest stock, Best Made Clothing and always protect the working man by absolute guarantee as to quality and always name the lowest price?

THE C.O.D.

73 to 77 Calhoun street.

Leland Powers, the Prince of Impersonators.

Mr. Powers opens his performance by giving the audience a short description or explanation of the story and plot of the play and the characters represented. Then, as if the curtain had risen upon the first act, he proceeds to impersonate the character who appears first in the scene, then when the cue arrives for the next character, he instantly and completely changes to that character, and to another and another as they come on, and carries on the action and dialogue as if all the people represented were actually before the eyes of the audience; and so completely and instantaneously does he change his face, voice, carriage, and whole bodily appearance to suit each character as he takes it, that the illusion is perfect, and this too, without any change of costume.

The exceeding novelty of such a performance, and the perfection and entire absence of effort with which he accomplishes what would seem an impossible undertaking, has won for Mr. Powers the renown of standing alone and unapproachable in his peculiar and fascinating art. After all is said no person will fully understand the rare charm of this truly wonderful performance until he has witnessed it.

Mr. Powers will give the second entertainment in E. F. Biddle's lecture course, Saturday, April 26, 1890.

I Am Crazed With Toothache

and serves you right for having neglected to use SOZODONT. Had you done so your mouth would have been healthy and your teeth sound. Get the "snag" pulled out and commence at once using SOZODONT, thereby preserving the balance of your teeth.

The Cheyenne Indians on the Roseburg reservation, Montana, will raise 40,000 bushels of wheat this season.

The "Mother's Friend"

Not only shortens labor and lessens pain attending it, but greatly diminishes the danger to life of both mother and child if used a few months before confinement. Write to The Bradfield Regulator Co., Atlanta, Ga., for further particulars. Sold by all druggists.

Typhoid fever is reported to be on the increase in several sections of the country.

Advice to Mothers.—Mrs. Winslow's Soothing Syrup should always be used when children are cutting teeth. It relieves the little sufferer at once; it produces natural, quiet sleep by relieving the child from pain, and the little cherub awakes as "bright as a button." It is very pleasant to take. It soothes the child, softens the gums, allays all pain, relieves wind, regulates the bowels and is the best known remedy for diarrhœa, whether arising from teething or other causes. Twenty-five cents a bottle.

Jan-27 1y

If you do not receive your SENTINEL regularly, please notify us immediately, either in person or by postal card, that we may remedy the fault.

Mr. J. F. Masters, cashier of Emmitt & Co's. bank at Waverly, Ohio, says: "I consider Chamberlain's Cough Remedy the best I have ever used. After using several other kinds, without benefit, I tried it and it quickly cured me, after years of suffering with an obstinate cough and throat trouble." 50 cent bottles for sale by George H. Loesch.

Excursion Rates.

You can get excusion rates to all points west at Webb's ticket office, 92 Calhoun street, cheaper than any other place in the city. 20eod-tf

To Nervous Debilitated Men.

If you will send us your address, we will mail you our illustrated pamphlet explaining all about Dr. Dye's Celebrated Electro-Voltaic Belt and Appliances, and their charming effects upon the nervous debilitated system, and how they will quickly restore you to vigor and manhood. Pamphlet free. If you are thus afflicted, we will send you a Belt and Appliances on a trial.

VOLTAIC BELT CO., Marshall, Mich.

eod&w-1y

P. D. SWICK,

MERCHANT TAILOR,

50 HARRISON ST.

New Goods Just Opened.

Fine Tailoring a Specialty.

PRICES REASONABLE.

WAH-KEE'S LAUNDRY,

No. 8 W. Wayne St

Shirts	10
Collars	2
Cuffs, per pair	4
Drawers	7
Undershirts	7
Night shirts	8
Socks, per pair	5
Handkerchiefs	2
Neckties	3

Big reduction from above prices for Starching and Ironing only.

T. H. McCormick, M. D.

Office—Rooms 7, 8 and 9, Pixley & Long Building, East Berry Street.

Office Hours { 8 to 9 a. m. 1 to 3 p. m } Fort Wayne, Ind.

Calls Answered in the Forenoon.

ALLEN ZOLLARS,

Attorney - At - Law.

MACDOUGAL BLOCK.

Corner Calhoun and Berry Streets

NOTICE TO CONTRACTORS.

Sealed proposals will be received by the Board of Trustees of the Indiana School for Feeble-Minded Youth, until noon April 23d 1890 at the office of Wing & Mahurin, architects for the building of a brick barn for said school located on the state grounds northeast of the city. Plans and specifications are now on file at the architect's office. Building to be completed on or before the 1st day of July 1890.

Trustees reserve the right to reject any or all bids

By Order of the Board.

april 7-11-14-18-21

ONLY ONE DAY MORE

—OF THE—

GREAT FIRE SALE OF SHOES!

All the Fire Goods Must be cleaned out by Saturday Night.

EVERYBODY BUYS.

MASSACHUSETTS - SHOE - COMPANY,

36 CALHOUN STREET,

1st Door North of Main street.

HEALTH AND BEAUTY!

Swift's Specific is a great health restorer and promotes beauty by removing blotches, pimples, eruptions, and all such troubles. S. S. S. is not one of the old potash, mercury and sarsaparilla mixtures flooding the country. It contains no mineral at all but is made to build up broken health, instead of tearing it down. We will send our Treatise on Blood and Skin Diseases and book of advice free to all who will write for it.

THE SWIFT SPECIFIC CO.,

Drawer 3, Atlanta, Ga.

BOSTON T STORE.

Challenge Hams,

English Breakfast Bacon,

Silver Leaf Flour,

Fresh Roasted Coffee Everyday.

Full Line of Fancy and Staple Groceries, Domestic and Tropical fruits.

No. 20 W. BERRY ST.

TELEPHONE 152.

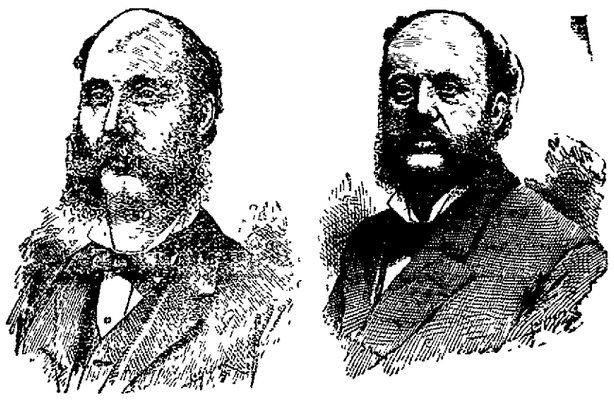

JOHN HENRY

MERITORIOUS GOODS—well-fitting and stylish designs—at MODERATE PRICES. The wonderful growth of our business is due to the above, and other reliable methods that insure our patrons just treatment and us a continuance of their patronage. We are prepared to show you a matchless line of Boots, Shoes and Slippers that are reliable in style and quality. We respectfully invite your inspection. We will not deal in shoddy goods.

E. VORDERMARK & SONS,

32 Calhoun Street.

SIGN OF BIG RED BOOT.

L. O. HULL,

WALLPAPER

In Every Grade, Cheaper Than Ever.

Decorations, Window Curtains.

House and Sign Painting.

PAPER HANGING, DECORATING.

We do first-class work and charge no more than others.

SOLE AGENTS for PLASTICO.

No. 90 Calhoun Street.

Wayne Wall Paper Co.,

191 CALHOUN STREET 191

All grades of Wall Paper. Artistic room hangings of all kinds, Brocades Lacquers and Blended Hangings Ingrain and Hand Made Frieses a specialty. Full line of Window Shades and Shade Trimmings Room Mouldings. Also a line of Cheap Wall Paper.

Our decorators are

First Class Skilled Workmen.

HENRY HOP LEE'S

CITY LAUNDRY,

154 1-2 and 180 Calhoun St.

Shirts, 10 cts; Cuffs, per pair, 4 cts; Collars, 2 cts, Undershirts, 7 cts; Drawers, 7 cts, Handkerchiefs, 2 cts, Socks, per pair, 3 cts, Towels, 2 cts.

Big reduction from above prices for starching and ironing All work done first class and on short notice. 15-tf

J. M. E. RIEDEL

ARCHITECT,

ABOVE SCHANZ'S GALLERY.

112 CALHOUN ST. - FORT WAYNE, IND.

P. E. COX,

PRACTICAL

Sanitary Plumber,

Has opened a shop at

No. 29 West Main Street.

ALL WORK GUARANTEED AT

Reasonable Prices

A. HATTERSLEY & SON.

PLUMBERS,

Steam and Gas Fitters,

48 East Main St.

FORT WAYNE, ... IND

BABY CARRIAGES!

Remember that the "Excelsior Sleeping Coach," besides being unrivalled as a baby carriage, is a perfect substitute for a crib or cradle. It's many points should be seen before you buy any other.

We also carry on hand a complete line of general hardware, door, sash and blinds, glass and paints.

PFEIFFER & SCHLATTER,

38 & 40 E. COLUMBIA

REAL ESTATE FOR SALE

100 lots in Lakeside addition.

4 lots on Gay street Price $150 to $550.

3 choice lots in Williams addition.

50 lots in the Romey addition, joining the Lakeside park addition Prices from $175 to $250.

30 lots near the Electric Light works on Broadway, $200 to $500 each

3 houses on Garden street on monthly payments.

4 houses on Metz street, just completed. Prices $1,250 to $1,400

Good 9 room house on River Side avenue, cheap if taken soon.

3 houses on West Washington street. Price $1 200 to $3,000 each.

Also have 40x150 feet with a good three story brick business building on Calhoun street, a bargain. Price $11,000

Store building on Columbia street. Price $5 000.

House of 7 rooms on West Wayne street, full lot Price $1 500.

50x150 foot lot on Rockhill street. Price $900.

80 acre farm well improved, on free gravel road, will exchange for house in city.

80 acre farm, good land, house 5 rooms, 2 barns, orchard, 20 acres of good timber. Price $3 000.

180 acres of improved Kansas land to trade. Price $2,000.

Lots on West Fourth street. Price $300 each.

8 lots on Hoon street, $375 to $400 each.

4 lots on Main street Price $600 each.

5 Room house and full lot on Wells street. Price $1,800 a snap if taken soon.

4 Room House on Third street, lot 43x161. Price $1 100

5 Room House on Brandriff street, 1½ story, lot 25x150 A bargain

Lots on South Calhoun street, 50x150, very cheap, $800.

10 Room House on Baker street. Price $2,500.

6 Room House on Baker street. Price $1,250, very cheap

7 Room House on East Third street. Price $1,100 a snap.

2 6 Room Houses on Oliver street. Price $1,050 each

Vacant lots for sale in all parts of the city. If not in this list call at our office, room four, Bank Block. Romey & Porter. 22-eod-tf

—FOR YOUR—

Hay, Straw, Oats,

Corn, Mill Feed

And Poultry Supplies,

—GO TO—

W. E. MINER'S,

45 EAST COLUMBIA ST.,

800 6m) TELEPHONE 258.

WEAK MEN MADE STRONG

FREE TO ALL MEN.

Sealed Treatise explaining absolute and perfect CURE without stomach drugging, for Lost Manhood, Nervous Debility, Lack of Vigor and Development, Premature Decline, Functional Disorders, Kidney and Bladder Diseases, etc.

THE MARSTON CO., 19 Park Place, New York, N. Y.

McCRAY'S PATENT COOLING ROOMS.

MANUFACTURERS OF

Butcher, Grocery and Hotel Refrigerators,

And Builders of Any Size Cold Storage Rooms.

For Catalogue and Prices write to

KENDALLVILLE REFRIGERATOR CO.,

[Mention this paper.] Kendallville, Indiana.

BABY CARRIAGES!

I make a specialty of manufacturing Baby Carriages to sell direct to private parties. You can therefore, do better with me than with a dealer. Carriages

Delivered Free of Charge

to all points in the United States. Send for Illustrated Catalogue.

CHAS. RAISER, Mfr.

62-64 Clybourn Ave., Chicago, Ill

Wood's Phosphodine.

THE GREAT ENGLISH REMEDY.

Used for 35 years by thousands successfully. Guaranteed to cure all forms of Nervous Weakness, Emissions, Spermatorrhea, Impotency and all the effects of Youthful folly and the excesses of later years. Gives immediate strength and vigor. Ask druggists for Wood's Phosphodine; take no substitute. One package, $1, six, $5, by mail. Write for pamphlet. Address The Wood Chemical Co., 131 Woodward ave., Detroit, Mich.

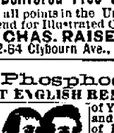

Before and After. Photo from Life.

TO WEAK MEN

Suffering from the effects of youthful errors, early decay, wasting weakness, lost manhood, etc., I will send a valuable treatise (sealed) containing full particulars for home cure, FREE of charge. A splendid medical work; should be read by every man who is nervous and debilitated. Address,

Prof. F. C. FOWLER, Moodus, Conn.

J. C. PELTIER,

Undertaker & Embalmer

17 WEST WAYNE ST.,

Telephone No. 174 - - - Fort Wayne, Ind

DR. T. J. DILLS,

NO. 40 WEST BERRY STREET,

DISEASES OF THE EYE AND EAR.

Office hours: 9 to 12 a. m. and 1:30 to 4 p. m

E. F. SITES, DENTIST,

86 Calhoun Street, Fort Wayne, Ind.

Over Obenhaus & Co's hat store 4 doors north of Wayne street.

DR. LE DUC'S PERIODICAL PILLS,

The Great French Remedy, Paris, France, act directly upon the Generative Organs and Positively Cure Suppression of the Menses from whatever cause, and all Periodical Troubles peculiar to women A Safe, Reliable Remedy. Warranted to excite Menstruation. Full directions accompany each box. By druggists, $3. American Pill Royalty Co., proprietors, Spencer, Ia. Supply agents, Dreier & Bro. 23-d-eod

SCHONE, WELLMAN & SCHOPPMAN,

Undertakers & Enbalmers

OFFICE: 39 W. BERRY ST.

Open day and night. Orders can be left at the office, or at No. 225 East Washington street, or at No. 44 Pritchard st. dec30-daw2m

TELEPHONE 278.

The Fort Wayne Sentinel.

ESTABLISHED 1833 | FRIDAY, APRIL 11, 1890. | PRICE TWO CENTS

SELING GOOD GOODS.

"We never talk price, but always quality."

"Quality is what, after all, makes or loses a customer. Price has nothing to do with a customer's palate. We are all, more or less, slaves to appetite, and no other law than self-gratification. The pleased public is wedded to the source of its gratification, and does not stop to compare prices. If an article is offered cheaper by some competitor, the pleased customer says it is because the service is inefficient, or that a low price on one article is only an excuse for an extravagant price on another, and therefore he becomes the steady patron of the store where quality is the first consideration, and where a fair price is the rule."

GEORGE + DEWALD

—AND—

COMPANY,

Calhoun and Columbia Sts

H. C. MEYER,

—THE FASHIONABLE—

Merchant Tailor!

Is now receiving his large and well selected stock of

SPRING AND SUMMER GOODS,

Which are the nobbiest ever brought to this city. He intends making Suits in the Latest Styles and at Very Low Prices this Spring and Summer and those wishing to get the worth of their money should call and examine his stock at his parlors,

44 Harrison street.

BABY + CARRIAGES!

Wholesale and Retail at James M. Kane's.

Stock Complete. 150 Carriages to select from. Prices from $1.75 up to $50.00 each. Our $5.00, $6.00, $8.00, $9.00 and $10.00 carriages are the best ever offered in this market. All new goods. No old stock to work off as I have exclusive control of this market of all the leading manufacturers of carriages. I can offer you goods not to be found elsewhere in this city, at from 25 to 30 per cent. less than any house in this market. Latest improvements on all carriages at

JAMES M. KANE'S.

—TO—

LOUIS WOLF & CO.,

—FOR—

Hosiery

—AND—

Gloves.

We can't wait until warm weather comes, to tell you of the beautiful line of Gloves and Hosiery we have to show you.

It is the most complete assortment of Imported Domestic Goods ever shown in this market.

GENUINE

Foster + Kid + Gloves,

5 and 7 Hook, at

$1.00 AND $1.50 A PAIR.

Unlaundried Kid Gloves,

Mousquetaire Kid Gloves,

At $1.25 and $1.50 a Pair.

Our 49c., 4-button Kid Gloves Rule the Roost.

Smith and Angell's Fast Black

HOSIERY.

Every pair guaranteed never to fade, crock or get rusty.

An Elegant Fancy

Lisle Thread Hose for 35 Cents

and upwards.

A great assortment of Fancy Cotton Hose, all grades and all prices.

LOUIS WOLF & CO.

Our spring stock of Carpets, Curtains arrived.

Do not forget to visit this department.

STRIKE ON THE MIDLAND.

The Employes Want Five Months' Wages Now Due Them—The Great Carpenters' Strike.

Lafayette, Ind., April 11.—The employes of the Midland railroad went out on a strike yesterday, not for higher wages, but for wages due them for five months past. The men are quiet but determined. The authorities have been petitioned to have a receiver appointed for the road.

THE CARPENTERS' STRIKE.

Chicago, Ill., April 11.—The great carpenters' strike is on in dead earnest. At its meeting last evening the Carpenters' and Builders' association declined to consider the journeymen's proposition to arbitrate the differences between them or to recognize the union in any way whatever, and from to-day the struggle between the strikers and the association settles down to a trial of strength. The association decided to immediately begin work with the non-union men who are willing to work, and this action promises trouble in the near future.

SWITCHMEN WILL STRIKE.

There is prospect of a strike of the switchmen of the Chicago and Rock Island railroad in Chicago. The trouble grows out of the appointment in the service of men who are objectionable to the switchmen. An ex-conductor named Carry was appointed to the position of general yardmaster, and the local men took exceptions to his appointment on the ground, as they claimed, that one of the old switchmen should have been selected.

A conference of members of the switchmen's union with Mr. St. John, general manager of the road, took place yesterday, and lasted for several hours. No conclusion was reached, Mr. St John declaring that he desired to hear all sides of the question before making a decision, and an adjourned meeting of the conference will be held this afternoon.

THE BRAKEMEN AT IT, TOO.

Murphysboro, Ill., April 11.—The strike of the conductors and brakemen on the Mobile and Ohio road is still unsettled. General Manager Clark arrived last night and will hold a conference with the men to-day. His special car is on a siding and is said to resemble an arsenal. The men are firm, and say they will not accept any compromise. They demand standard wages, that is, three cents per mile and thirty cents per hour for over time for conductors, and two cents per mile and twenty cents per hour for brakemen.

A BIG ONE IN NEW YORK.

New York, April 11.—One of the largest strikes that ever took place in this city in the building line was inaugurated to-day by the board of walking delegates in order to sustain the housesmith's union as against the firm of Paulzer & Eger, who signed an agreement to comply with union rules and afterwards refused to keep it.

Upwards of 1,400 housesmiths, plumbers, gas fitters, steam fitters, carpenters, stair builders, painters, varnishers, marble cutters, hod hoisting machine engineers, electric wire men, tile layers, framers, etc., refused to resume work at 1 o'clock on all the buildings upon which work is being done by Paulzen & Eger.

REVISION OF THE CREED.

The Question Now Being Acted on by Presbyteries Throughout the Country.

Tiffin, O., April 11.—The presbytery of Huron closed its session at Bloomville, Ohio, last night. Most of yesterday was consumed in the discussion of the revision of the confession of faith. The vote was practically unanimous in favor of revision, only two ministers voting in the negative.

Springfield, Ill., April 11.—The presbytery of Springfield, after a spirited discussion, has decided by a vote of 23 to 22, to instruct the delegates to the national assembly in Pittsburg, in May, to vote against revision.

Aberdeen, S. D., April 11.—The Aberdeen presbytery, in session here, voted yesterday in favor of a revision in the Westminster confession, the ballot standing fifteen to five.

Carthage, Ill., April 11.—The Schuyler presbytery decided yesterday, after a hot discussion to recommend the revision of the confession of faith. The vote stood 21 to 19.

LEFT WITH THE CASH.

The Treasurer of the Catholic Knights at Brazil, Ind., Guilty of Embezzlement.

Brazil, Ind., April 11.—Thomas Kerins, secretary, treasurer, and president of a lodge of Catholic Knights of America here, was arrested yesterday at the instigation of the grand lodge, on a charge of embezzlement. He is accused of ... appropriating all fees ... of the organization. The ... will deprive policy holders ... of dollars. In default ... locked up.

THE WEATHER.

Washington, April 11.—For Indiana: Fair, warmer, southerly winds.

LOCAL LINES.

Mrs. W. E. Temple went to Lafayette to-day.

T. H. Wilson, of Logansport, is in in the city to-day.

The "Little Lord Fauntleroy" company went to Marion, Ind.

Hon. and Mrs. Hugh Dougherty, of Bluffton, are in the city to day.

Mr. Charles E. White, agent for "One of the Bravest," is at the Aldine.

Mr. Joseph Deaver, of Leo, this county, is lying at the point of death.

The Rifles are considering the advisability of giving a ball in the near future.

Mr. J. S. O'Connor, of Dallas, Texas, is visiting his brother, Barney O'Connor.

Mr. Charles Munson, who is ill with inflammation of the bowels, is some better to-day.

Thomasotta O. Kinner has sold to John Steinhauser lot 46 E. Hanna, sr's., addition, $500.

Mr. Frank Fee has returned from St. Augustine, Fla. He was much invigorated by the trip.

The divorce case of John W. Malin vs. Lulu Malin was called up in the circuit court to-day.

The H. S. club had a delightful social time at their reunion held in the Rifle's parlors last evening.

Mrs. E. A. Barnes, of Detroit, nee Miss Julia Morris, of this city, is here on a visit with relatives.

Mr. A. H. Rusten, chief clerk in the Star Union offices, has returned from Cleveland. He resumed his duties today.

Miss Annie Stanley, of the Rich hotel, left for Frankfort, Ind., this morning to be at the bedside of her sick mother.

Miss Velma Ohneck, of 87 East Jefferson street, entertained friends last evening, it being the occasion of her birthday.

Mr. George Carey, of Coombs & Co., and wife, who have been guests at the Aldine, will go to housekeeping at 91 Broadway.

Mr. W. J. McNabb, of Cedar Creek township, was elected township trustee by a majority of 101, at the election held last Monday.

A burning ash barrel at the rear of the Grand Central hotel was the cause of a great deal of excitement last evening and called out the fire department.

Hotel Pearse: E. L. Neff, R. D. Dykemann, Grand Rapids; J. W. Rosbrook and wife, Kalamazoo, Ind.; H. W. Fukman, T. Bukman, Lima, O.

The Presbytery of Fort Wayne will meet in the Second Presbyterian church Monday, April 21, at 7:30 p. m. The opening meeting will be in the interest of ministerial relief.

W. J. McNabb, of Hursh, Ind., says his father, William McNabb, was a subscriber to the first issue of The Weekly Sentinel, and it has been a favorite in their household ever since.

On the 25th inst. will occur the first letting of the contracts for the new pavements. Those let will be for Hanna, Washington, Harmer, Jefferson and Wallace streets, Broadway and Fairfield avenue. A second letting will take place May 2.

The World's Museum had a crowded house last evening at every performance. The educated seals were the center of attraction and everybody was delighted with their wonderful and intelligent acting. The stage performance this week is excellent.

At the meeting of the Union Veteran Legion last evening, resolutions were passed unanimously endorsing the "per diem rated service pension bill." The bill will be called up to-day by Congressman Yoder, and the resolutions in full were telegraphed to him.

Mr. Alfred Dougherty, who was appointed transfer agent at the south depot some time ago, will probably resign his office as trustee of Washington township. Mr. Alfred Ferguson, the trustee-elect, will probably be appointed to serve during his unexpired term as trustee.

The Thalonian literary society will give an entertainment this evening at the M. E. college with the following participants: Miss Emily Harding, Miss Sadie Mahin, Mr. Miller, Mr. Magers, Mr. Shoemaker, Miss Jennie Campbell, Miss Mary Mahin, Miss Lottie Mendenhall, Mr. Magers, Miss Emily Harding.

Mr. Edgar D. Rogers has resigned his position as traveling agent for Coombs & Co., and may accept a better offer at Fort Madison, Iowa. Mr. Rodgers is competent and popular. He has been succeeded by Mr. Ed Beaver, who recently returned from the west, after holding a position with Johns, the carriage manufacturer.

In the year 1700 there was but one newspaper in the United States. In 1870 there were 5,871; this year there are 16,310, the total for the United States and Canada being 17,107. In 1870 there were but 11,000 periodicals printed in the whole world. Now, however, there are in the United States alone 12,791 weeklies, 1,998 monthlies, and 1,584 dailies.

WASHINGTON!

Mr. Randall's Condition Unchanged—The World's Fair Bill Reported Favorably.

Washington, April 11.—Dr. Mallan says this morning that Mr. Randall's condition is unchanged.

Dr. Mallan and Dr. Lincoln had a consultation at noon and while expressing no hope of his patient's recovery, says that he does not fear immediate dissolution.

The senate world's fair committee agreed this morning to report the world's fair bill favorably with some amendments. The committee amendments make a change in the phrasing of the paragraph relating to the subscriptions. The bill now provides that the national commissioners shall determine that the subscriptions are bona fide.

The amended bill provided that the national commissioners shall determine the responsibility of the subscribers to the $5,000,000 guarantee fund. The committee reported an amendment providing for a naval parade in Hampton roads and New York harbor just prior to the opening of the fair in May, 1893.

CRIME'S CALENDAR.

Desperate Attempt of a Boy on the Lives of a Boating Party.

Pineville, La., April 11.—This place is much excited over the desperate attempt of Willie Talbot, a sixteen-year-old boy, to kill six young ladies and gentlemen on the river Wednesday. The party had taken, unwittingly, a skiff left in Talbot's charge. Seeing the party in the skiff on the river he opened fire on them with a shot gun. Miss Ella Hardee had one eye shot out and Miss Caddie had her face filled with shot. Two of the young men were wounded, but not seriously.

Colorado Springs, Col., April 11.—J. A. Simmons, a school teacher, dropped dead in the streets of Manitou from the effects of an over-dose of chloral, taken with suicidal intent. He was a member of the Emerson post G. A. R., of Vincennes, Ind.

Lynchburg, Va. April 11.—Four men and a woman were arrested in Montgomery county yesterday on suspicion of being the murderers of County Treasurer Graddall, near Pulaski, last week. The party has been quartered in an old buildings in Flanagan's woods for several days. They attracted suspicion by their attempts to dispose of a fine gold watch similar to that worn by Mr. Craddall. If their guilt is clearly established it is likely that the four men will be lynched.

Ashland, Wis., April 11.—Lottie Morgan, who has been living with Johnny Sullivan, a Hurley politician for the past three years, was murdered last night.

TOOK THE VEIL.

The Niece of a Protestant Episcopal Bishop Becomes a Nun.

New York, April 11.—Miss Charlotte Temple Hugo, the niece of the Protestant Episcopal bishop of London, England, yesterday received the white veil of a novice in the chapel of the House of the Holy Trinity in this city. Miss Hugo came to the United States two years ago, and joined the Catholic church in Philadelphia. She intends to devote her life to the care and reformation of depraved young women.

GEN. LEW WALLACE

Applies for a Pension, Which He Will Give to an Orphans' Asylum.

Crawfordsville, Ind., April 11.—Gen. Lew Wallace was sixty-three years old yesterday. As a veteran of the Mexican war he has for twelve months been entitled to a service pension of $8 a month. Yesterday morning he filed his application for the pension, but, as he is rich and does not need the money, he announced that he will give the monthly stipend to the orphans' home of this city.

Fires.

Owensboro, Ky., April 11.—Yelvington, a little town twelve miles from here, was entirely destroyed by fire late yesterday afternoon. There is not a business house left in the city. The loss will aggregate $75,000.

London, April 11.—The residence of Ferdinand Rothschild, at Waddesdon, has been partially destroyed by fire. A Gainesborough picture, valued at £10,000, and much old and rare tapestry were destroyed.

New York, April 11.—The brick wall of the dwelling house in course of erection at the corner of Saratoga avenue and Chauncey street, Brooklyn, fell this morning, burying five men in the debris. They were quickly extricated and conveyed to the hospital, where, it was said, one of them at least, will die.

Boston, April 11.—The two upper stories of the building occupied by George McLaughlin & Co., were badly damaged by fire this morning. Loss, $10,000.

Walking Match.

Pittsburg, April 11.—At 1 p. m. the score in the walking match was: Herty, 450 miles; Moore, 448; Hughes, 435; Noremac, 420; Howarath, 403; Horan, 388; Golden, 262; Taylor, 248; Guerrero, 267.

PROVE THEIR INNOCENCE.

Mrs. Griffith and Her Daughter, Held in Kansas for the Bender Murder, are Released.

Oswego, Kan., April 11.—Mrs. Griffith and her daughter, of Niles, Mich., alleged to be the noted old Mrs. Bender and Kate Bender, were released on habeas corpus proceeding yesterday brought by their attorney.

They introduced the affidavits of the matron of the Michigan penal institute, showing that Mrs. Griffith was confined there for manslaughter at the time the Bender crimes were committed. Affidavits were also introduced proving an alibi for the daughter.

County Attorney Morrison, representing the state, introduced the testimony of a Mr. Stewart, who swore positively that Mrs. Griffith and her daughter were the Benders. At the conclusion of the case Judge Collins ordered the release of the prisoners. The county commissioners purchased tickets for Mrs. Griffith and her daughter, and they will be sent back to Niles to-day.

PROHIBITION IN IOWA.

The Existing Law Will Remain as It Is for a While.

Des Moines, Iowa, April 11.—The action of the legislature yesterday ends the movement for the repeal of the prohibition laws, for this session at least, and no change in the existing law can now be made. The democratic license bill was defeated in the senate by a vote of 29 to 21, while what is known as the Lawrence local option and high license bill received but thirteen affirmative votes.

This settles the prohibition question as far as this legislature is concerned. A singular thing about yesterday's vote was that a large number of the republicans who voted against the Lawrence bill believe in it, but had not the courage to vote their sentiments. The anti-prohibitionists say that they are going to work now to have the Australian ballot system adopted, then there will be some chance for an honest vote on prohibition.

BY A COURT DECISION

The Wife of a Colored Lawyer Gets a Fortune of $10,000.

Richmond, Va., April 11.—The supreme court of appeals yesterday rendered a decision which gives Alice Davis, the wife of a colored attorney in Washington, $10,000 worth of Virginia real estate.

Alice was a natural daughter of Mr. Strange, a well-to-do and highly respected citizen of Lynchburg, Va. Her mother was a colored woman. Mr. Strange had Alice educated, and in pursuance of a promise made to her mother, transferred to her $10,000 worth of real estate.

His legal daughter and her husband persuaded Mr. Strange, then a feeble old man, to go to Alice and have her sign a deed recovering the property.

A week later the old man died, and suit was began to have the deed of conveyance set aside. The supreme court annulled the deed yesterday on the ground that it was obtained through undue influence.

LIGHT-FINGERED NETTIE.

A Pretty Young Lady Arrested and Jailed.

A new prisoner in the county jail today is Miss Nettie Miller, a young lady employed at the Rich hotel.

She is charged with stealing a hat, fan and a gold-headed umbrella, the property of Miss Annie Stanley, also employed in the hotel.

The fair prisoner was arraigned before Mayor Harding, who bound her over to the circuit court in the sum of $200. She was without money and had to go to jail.

The prosecuting witness was called by a telegram to day to her home at Frankfort, Ind., where her mother lies critically ill.

Senor Garay Dead.

City of Mexico, April 11.—Senor Garay, Mexican minister to Italy, is dead.

Take a polished metal surface of two feet or more, with a straight edge; a large hand-saw will answer the purpose. Take a windy day for the experiment, whether hot or cold, clear or cloudy; only let it not be in murky, rainy weather, says the St. Louis *Republic*. Hold your metallic surface at right angles to the direction of the wind—i. e., if the wind is north, hold your surface east and west, but instead of holding it vertical incline it about forty-two degrees to the horizon, so that the wind, striking, glances and flows over the edge, as the water flows over a dam. Now sight carefully along the edge some minutes at a sharply defined object, and you will see the wind pouring over the edge in graceful curves. Make your observations carefully and you will hardly ever fail in the experiment; the results are even better if the sun is obscured.

"Yes," admitted the visitor, when the proud mother exhibited her baby, "he has his father's nose, but don't worry. It may not always be that red.

INDOOR SPORTS.

A Novel Entertainment by the Amateur Athletic Club Last Evening.

An audience of several hundred persons witnessed the indoor sports of the Amateur Athletic club, at the Princess rink last evening.

The new organization has inaugurated a class of entertainment that the people will surely appreciate, as was evinced by the delighted crowd that witnessed the sports last night.

The officers of the evening were as follows: Judge, George W. Ewing; starter, A. J. Detzer; clerk of the course, F. W. Beach, jr.; time-keepers, George Rabus and S. D. Bond; referees, George McKinnie and George Brown.

The first event of the evening was the throwing of sand bag between James B. White, jr., and Ed White, which resulted: James B. White, jr., 29 feet, 7 inches, first; Ed White, 28 feet, 8½ inches, second. Prize, eight-pound dumb bells.

Second Event—Running high jump, E. H. Olds, first; W. H. Peltier, second. Prize, bicycle shoes.

Third Event—Potato race, seven entries, won by Art Smith in 1 minute, 8½ seconds. Prize, five-pound dumb bells.

Fourth Event—One mile run, Henry Piepenbrink won in 5 minutes, 50 seconds. Prize, running shoes.

Fifth Event—Tug of war. The entries were A. B. White's team and C. G. Morganthaler's team. Morganthaler's team won by 3½ inches in five minutes.

Sixth Event—Sack race, seven entries, won by Art Smith, in 30 seconds. Prize, bicycle shoes.

Seventh Event—Tug of war. J. B. White's team against a Scotch team made up of James Gillie, David MacKay, Robert Dickson and John Dickson. Won by White's team.

Eighth Event—One mile walk. Won by Henry Piepenbrink.

Ninth Event—Three-legged race entries, Slagel and Bulger, White and Peltier, Hubbard and Morganthaler and Smith and Olds. Won by Smith and Olds in 18½ seconds, with Slagel and Bulger second in 20½ seconds.

Tenth Event—Boxing. The contestants were Edward White and Ivers Leonard. The latter won. Prize, set of boxing gloves.

Eleventh Event—Obstacle race. Six entries. Won by George Keel in 2 minutes, 12 seconds; Will Colerick, second in 2 minutes, 15 seconds.

Twelfth Event—Tug of war, final heat, between J. B. White's team and C. G. Morganthaler's team, won by the former. Prize, silver mug.

Thirteenth Event—Slow bicycle race, three entries, won by Percy Smith in 4 minutes and 15 seconds; C. G. Morganthaler second. Prize, three-pound Indian clubs.

The evening closed with a race for the pig, won by A. B. White. Prize, catching gloves.

The First Regiment band furnished music for the occasion. The Athletic club should be liberally commended for the enterprising spirit it showed in giving the splendid entertainment of last evening.

CHARLIE RYAN DEAD.

He Breathes His Last at Kansas City this Morning.

The Sentinel yesterday chronicled the sad news of Charlie Ryan's critical condition at Kansas City.

Mr. Ollie Ryan received a telegram to-day to the effect that the young man breathed his last at 8 o'clock this morning.

Friends of Charlie Ryan felt that death must soon come to his relief, but now that their fears have been realized his demise will be learned with sad hearts.

The deceased was the oldest son of Mrs. Margaret Ryan, widow of James W. Ryan. After their father's death, the sons, Charles and Ollie, carried on the trucking business of their late father, which has prospered in their hands. Charlie was esteemed for his honesty, sobriety, and his energy.

The remains will arrive over the Wabash at 1 o'clock, to-morrow afternoon, and notice of the funeral will be made hereafter.

Henry M. Stanley.

Rome, April 11.—Henry M. Stanley, the African explorer, arrived here today, and was welcomed by an enthusiastic crowd of people.

CHICAGO MARKET.

Chicago, April 11.—Wheat: May, 84¼; June, 85½@¾; July, 83½. Corn: May, 31¾@32; June, 32½; July, 33. Oats: May, 23¼; June, 23¼; July, 23¼. Pork: May, $10.45@47½; June, $11.57½; July, $11.67½. Lard: May, $6.30; July, $6.37½. Short ribs: May, $5.35; June $5.40; July, $5.45.

The Jenness Miller Fashion Magazine, L'Art de la Mode, Bon-Ton for May at A. C. Katt's.

Daniel Balest, Crestline; John Lee, Crawfordsville, were among the guests at the Aveline to-day.

All of our Men's Fine Shoes, former price, $2.00; reduced to $1.40, at

REDLICK BROS',

Going Out of Business Sale.

THE BENNETT LAW!

The Lutherans Will Use the Ballot to Defeat Candidates Not Pledged to Oppose Legislation in That Direction.

Laporte, Ind., April 11.—Yesterday, the second day of the German Lutheran conference, was principally devoted to a discussion of the Bennett school law of Wisconsin, and the question was still under consideration when the afternoon session closed.

The conference is unanimously opposed to compulsory school laws, and is decidedly in favor of using the ballot to defeat any candidate for legislative office who will not pledge himself to vote against the enactment of all laws tending in that direction.

A SUDDEN DEATH.

Geary Martin, After Eating a Hearty Supper Drops Dead.

Last evening, Geary, son of Dolphis Martin, a well known farmer of Perry township, fell dead from heart disease.

Yesterday the young man attended school and in the evening performed his chores with alacrity.

He was unusually cheerful at the evening meal, eating heartily and conversing freely. A few moments later he staggered and fell dead.

Geary was eighteen years old and a young man whose future was full of promise and his sudden death is a sad blow to his parents and family.

The funeral will take place Sunday from St. Vincent's Catholic church on the Auburn road.

SCORCHED CLOTHING.

A Branch House of Pixley & Co. Destroyed by Fire at Oshkosh, Wis.

Mr. G. W. Pixley, of the clothing firm of Pixley & Co., received a telegram to-day to the effect that the firm's branch house at Oskosh, Wis., was destroyed by fire on the 9th inst. The loss on stock aggregates $15,000; partially insured.

The origin of the fire was on the third floor in a Knights of Pythias hall.

This makes the third fire among the Pixley branch stores within three years, all fires having caught in halls over their own or adjoining buildings. The other losses were at Sioux City, Iowa, and Rockford, Ill.

The firm will place another stock and resume business at an early day.

FOUR TONS.

A Family That Sends Madame Naoma Into Obscurity.

In the town of Leroy, Ill., lives a family named Porter. Although they have resided within eight miles of the city of Bloomington for twenty-eight years, they have never visited that city.

This family consists of father, mother, two sons, and two daughters, and the combined weight of these six is over four tons. What mountains of human flesh they must be!

They are great curiosities and, without pretending to manage his business for him, we would suggest that Manager Geary make an attempt to get them to this city and place them on exhibition in the World's Museum.—Last evening's Sentinel.

Acting on the hint conveyed in the above article Mr. Geary, with his usual enterprise, immediately sent the following telegram:

Mr. Porter and Family, Leroy, Ill.:

I will give you $500 per week and expenses if you will come here and place yourself on exhibition in my museum.

James Geary.

It is suggested that the old bachelors who were disappointed in their suit for Mrs. Crowley can find a sweetheart in the Porter family.—Journal.

Answer to the above telegram:

Manager James Geary, World's Museum, Fort Wayne:

I cannot leave my farm at this time of the year, but will let my two biggest daughters come for one week at $200.00 and will bring my whole family two or three times during the week.

Mr. Porter.

In two minutes after receiving the above telegram Manager Geary sent the following:

J. H. Porter, Leroy, Ill.:

I accept your proposition; the two daughters and all others of the family; here Monday, April 21—at $100 per head, will take twenty if you have them.

James Geary,
Manager World's Museum.

Van Houten's Cocoa—Largest sale in the World.

Broken sizes of Fine Shoes, formerly sold at $2.50, $2.75 and $3.00, now offered at $1.80 and $1.90 at

REDLICK BROS',

Going Out of Business Sale.

A Card.

Editor of The Sentinel.

Please be so kind as to correct the item of yesterday. I did not resign the position as musical director; on the contrary Rev. J. H. Oechtering holds my written application for the next term. Respectfully,

N. J. Mosher.

Best of all: "The Jacobs Shoe Store." We will sell you to-morrow Ladies' fine dress shoes at $1.50, worth $2.00 and $2.50; Misses fine spring heels at $1.25, worth $1.50; Boys' button shoes, at $1.00, worth $1.40. Investigate these offers before you try elsewhere. "JACOBS."

What the People Want

-CONFIDENCE-

To secure the confidence of the public is the first cog in the wheel of fortune; to maintain it means success. Two weeks ago we opened our doors and made our bow, as caterers to the public wants—

IN THE CLOTHING LINE.

We offered choice bargains in all the departments. The response was direct and flattering. The more so, from the fact that the weather was against us. The public called and bought, because THEY KNEW they could buy to advantage. They bought because they SAVED from 20 to 30 percent on their investments. Every day we're receiving New Goods, until our Tables are piled high with

Nobby Spring Clothing,

—BOTH—

For Men and Boys.

We couldn't begin to Specify the

Many Matchless Bargains

We have to Offer. We Can Only Say—

Call In and Look Us Over!

Half an hour's looking will beat a column of reading. It's not self praise when we declare we have

Handsomer Styles,

Finer Goods and

Lower Prices,

Than any other house in the City.

Globe

One Price Clothiers and Furnishers, Corner Calhoun and Main Sts.

WANTED.

WANTED—AGENTS FOR DENVER STATE Lottery. Tickets 50c. Address A. C. Ross & Co., Denver, Colo. 14-60t

OPIUM OR MORPHINE Habit Cured, at Home. Trial FREE. No Pain. No Exposure. Address, Compound Oxygen Ass'n, Fort Wayne, Ind. 29-9t

STANLEY IN AFRICA—AGENTS WANTED to sell his history of the WONDERFUL EXPLORATIONS, DARING DEEDS and grand ACHIEVEMENTS on the dark CONTINENT. Finely illustrated. COLORED PLATES. The grandest edition of STANLEY, including all other AFRICAN EXPLORERS published. Illustrated circulars free. Address, O. A. BROWNING & CO., Toledo, O. jan14-3d&w4m

Insurance, Real Estate and Loans.
Fire Insurance.
Tornado Insurance.
Accident Insurance.
Steam Boiler Insurance.
Life Insurance.
If in need of insurance it will be to your interest to call and see us.
SCHRADER & WILSON, AGENCY,
(Successors to H. C. Schrader.)
feb6-2m 46 Harrison street.

PERSONS wishing to buy, sell or exchange property of any kind, or desiring to loan or borrow money, will find it to their interest to call on or address me.
J. F. CURTICE, Real Estate and Loan Broker,
Rooms 1 and 2, Pixley & Long Building,
Fort Wayne, Indiana.
References—Hamilton National bank. 20-2m

FOR SALE.

FOR SALE—About seven acres of land with good frame house, fifty fruit trees, drainage complete. Just the place for a gardner, within a mile of the city limits. This property must be sold. A snap for someone, take it quick. For particulars call at the Ervin house, 12 Harrison street. 2-tf

LOST.

LOST—Umbrella from fruit stand, corner Calhoun and Wayne streets. $1 reward. No questions asked. Leave at Sentinel office. 3-tf

PROFESSIONAL.

DOCTOR MARY WHERY. Physician and Surgeon. Office and residence 26 Madison street. Special attention to ladies. Office hours from 9 a. m. to 3 p. m.; from 7 p. m. to 8 p. m.

If you have a
COLD or COUGH,
acute or leading to
CONSUMPTION,
SCOTT'S EMULSION
OF PURE COD LIVER OIL AND HYPOPHOSPHITES
OF LIME AND SODA
IS SURE CURE FOR IT.
This preparation contains the stimulating properties of the *Hypophosphites* and fine *Norwegian Cod Liver Oil*. Used by physicians all the world over. It is as *palatable as milk*. Three times as efficacious as plain Cod Liver Oil. A perfect Emulsion, better than all others made. For all forms of *Wasting Diseases, Bronchitis,*
CONSUMPTION,
Scrofula, and as a Flesh Producer
there is nothing like SCOTT'S EMULSION.
It is sold by all Druggists. Let no one by profuse explanation or impudent entreaty induce you to accept a substitute.

ANNA LEMON,

PHYSICIAN AND SURGEON.

Office Rooms over Klinkenburg & Detzer's Drug Store.

Can be consulted day or night. Women and Children a specialty. mar25 1m

No Other Cigar Has Such a Record as

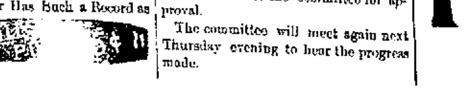

Fort Wayne Sentinel.

E. A. K. HACKETT, Editor and Proprietor.

FRIDAY, APRIL 11, 1890.

OUR CIRCULATION.

STATE OF INDIANA, ALLEN COUNTY, ss:

Personally appeared before me, clerk of the Allen circuit court, Jos. F. Ervin, business manager of THE FORT WAYNE SENTINEL, who makes oath that the actual number of copies of THE DAILY SENTINEL delivered to subscribers and sold to newsboys and news agents for the week ending April 5, 1890, was as follows:

Monday, March 31	2,847
Tuesday, April 1	2,800
Wednesday, April 2	2,807
Thursday, April 3	2,825
Friday, April 4	2,787
Saturday, April 5	2,838
Total for the week	16,904
Average for the week	2,817

[SEAL.] JOS. F. ERVIN.

Subscribed and sworn to before me, this 5th day of April, 1890. GEORGE W. LOAG, Clerk.

PRINCESS RINK—Indoor sports.
UNION VETERAN LEGION—At Carpenters Hall.
ACHDUTH VESHALOM TEMPLE—Passover services.
H. S. CLUB—At the Rifles' Parlors.
CATHOLIC KNIGHTS—Drill at Library Hall.
LODGES—Harmony No. 19, I. O. O. F.; Goethe, K. of P.; Summit City No. 26, A. O. U. W.
MASONIC TEMPLE—Little Lord Fauntleroy.
DEMOCRATIC CITY CENTRAL COMMITTEE—Meet at City Hall.
HEARTS OF OAK—Meet to-night.

TO-NIGHT.

CITY Y. M. C. A.—Lecture by George Kennan.
HEBREW TEMPLE—Preaching by Rabbi Guttmacher.
M. E. COLLEGE—Meeting of the Literary Societies.
WORLD'S MUSEUM—Boynton's educated seals and other attractions.
CHRISTIAN CHURCH—Social by the Ladies.
CARPENTERS' HALL—Regular Meeting of the Trades and Labor Council.
SION S. BASS POST—Regular Meeting.

THE democracy is getting into line for the city election.

THE city elections will occur in this city on Tuesday, May 6th.

THE Northern Indiana Poultry association will meet in this city next Monday.

HON. J. B. WHITE has received an invitation to deliver the address on Memorial Day at Hicksville, Ohio.

THE streets of the city are improving every day, and travel on many of them is now possible. Their miserable condition during the winter has taught our people one lesson—the need of paved streets.

As will be seen by our telegraph columns to-day, the German Lutherans, at their conference now in session at Laporte, have resolved to vote against any candidate for office who will not pledge himself to vote against such legislation as the Bennett law.

THE M. E. conference at New York City Wednesday petitioned congress to continue educational aid to each state that will accept the same. License laws, high or low, were declared against, as perpetuating the sale of liquor. Complete legal prohibition was indorsed. The conference indorsed the establishment of a Methodist university at Washington City.

THE Indiana supreme court has just made the following decision: "There is no statute fixing any compensation to be paid to deputy surveyors for services rendered to the county, or to any one else, and hence the county can not be required to pay for the services of such deputies. If such deputies are employed, they must be paid for by the surveyor himself."

THE thirteenth annual Sunday school convention of the St. Joseph classics of the Reformed church of the United States will be held at Goshen, Ind., beginning April 22. Rev. A. K. Zartman, of this city, is the treasurer, and with the president, Rev. I. Rothenberger, and the secretary, Rev. F. Ware, has prepared and issued a program of the proceedings.

THE Catholic Record, published at Indianapolis, in an editorial on the Sunday saloon, has this to say: "That many mothers and wives look with instinctive horror on Sunday drinking is, alas! but too true of Indianapolis and any other large city. When churches and saloons are both open on Sunday the churches will suffer. Of course infidels and indifferentists care nothing for that. But the line must be drawn somewhere. Can a man be a Christian and run a saloon on Sunday? Catholics may differ, and do differ on the liquor selling business; but they must be a unit on the obligation of closing on Sunday. They surely can join hands on that question, unless they want to depopulate churches or make the fruitless attempt to serve two masters. King alcohol is an exacting tyrant and will suffer no infringement of his supremacy."

DEMOCRATIC CITY COMMITTEE.

The members of the city democratic central committee met last night at the city hall, with F. C. Boltz in the chair and E. B. Smith at the secretary's desk. Reports were heard from the different wards and they were all of an encouraging nature, showing that the democracy were in line for the coming spring elections, and that success was assured.

It was urged that the best men be nominated for councilmen in the various wards, and in those wards where the candidates were inactive, it was suggested that public meeting be held to urge capable men for the places.

The vacancy on the committee in the Tenth ward was filled by the election of Mr. Valentine Offenloch to the place. A. J. Moynihan, E. B. Smith and Phil Lindlag were chosen a committee to prepare an address to the people and submit the same to the committee for approval.

The committee will meet again next Thursday evening to hear the progress made.

COMMON COUNCIL.

Whereas, On the 11th day of March, 1890, the common council duly passed a resolution by a two-thirds vote thereof that Brackenridge street from Calhoun street to Webster street be graveled to the depth of six inches and the stone gutters be relaid on the south side of said street, and

Whereas, Due notice was given the owners of property abutting thereon of a time and place at which objections to the necessity therefor could be heard, which meeting was held, objections heard and considered, therefore

Be it Resolved, by the common council of the city of Fort Wayne, (two thirds of all members thereof concurring), that Brackenridge street from Calhoun street to Webster street, be graveled to a depth of six inches when rolled and relay the stone gutters on the south side of said street between said points, and be it further

Resolved, (this council hereby declaring such improvement necessary) that the costs and expenses thereof, including services of inspector and advertising, except so much as is occupied by the crossings of streets and alleys, be assessed against and collected from the owners of lots and lands abutting on said improvement according to the provisions of chapter 118 of the acts of the general assembly of the state of Indiana, approved March 8th, 1889, and all other laws supplemental thereto and that said improvement shall be made under the supervision and to the satisfaction of the city civil engineer and the common council and in accordance with the plans and specifications on file at the office of said engineer, and be it further

Resolved, That the city civil engineer set the proper stakes and advertise for three weeks in the Fort Wayne Daily Journal that sealed proposals will be received by this council at a meeting to be held on the 2nd day of May, 1890, for the execution of said work.

J. F. CUTLER.

Which resolution was on motion adopted by the following vote:

Ayes, 17, viz: Councilmen Bandt, Bruns, Cody, Cran, Gruber, Gordon, Halber, Hilbrecht, Hilgemann, Kensil, Meyer, Ofenloch, Read, Scheid, Schmueckle, Smith and Vordermark. Nays, none.

Whereas, on the 11th day of February, the common council duly passed a resolution by a two-thirds vote there that Suttenfield street from the east line of Lafayette street to the west line of Hanna street be graded to a width of 30 feet, lower the gutter on the west side of Hanna street, from Suttenfield street to a point 150 feet south of Suttenfield street, and,

Whereas due notice was given the owners of property abutting thereon of a time and place at which the objections to the necessity therefor could be heard and considered, which meeting was held and objections heard and considered, therefore

Be it resolved by the common council of the city of Fort Wayne (two-thirds of all the members thereof concurring) that Suttenfield street from the east line of Lafayette street to the west line of Hanna street be graded to a width of 30 feet, lower the gutter on the west side of Hanna street from Suttenfield street to a point 150 feet south of Suttenfield street, and be it further

Resolved, (this council hereby declaring such improvement necessary,) that the costs and expenses thereof, including services of inspector and advertising, except so much as is occupied by the crossings of streets and alleys be assessed against, and collected from the owners of lots and lands abutting on said improvement according to the provisions of chapter 118, of the acts of the general assembly of the state of Indiana, approved March 8, 1889, and all other laws and supplemental thereto, and that said improvement shall be made under the supervision and to the satisfaction of the city civil engineer and the common council, and in accordance with the plans and specifications on file at the office of said engineer, and be it further

Resolved, That the city civil engineer set the proper stakes, and advertise for three weeks, in the Fort Wayne Daily Journal that sealed proposals will be received by this council, at a meeting to be held on the 2d day of May, 1890, for the execution of said work.

G. P. GORDON.

Which resolution was on motion adopted by the following vote:

Ayes, 17, viz: Councilmen Bandt, Bruns, Cody, Cran, Gruber, Gordon, Halber, Hilbrecht, Hilgemann, Kensil, Meyer, Ofenloch, Read, Scheid, Schmueckle, Smith and Vordermark. Nays, none.

Whereas, on the 11th day of March, 1890, the common council duly passed a resolution by a two-thirds vote thereof, that DeWald street from the east line of Fairfield avenue to the west line of Calhoun street to a width of 28 feet be graded and paved with cedar blocks upon a foundation of sand and curbed with stone curbing, and,

Whereas, due notice was given the owners of property abutting thereon, of a time and place at which objections to the necessity therefor, could be heard and considered, which meeting was held, objections heard and considered, therefore

Be it resolved by the common council of the city of Fort Wayne, (two-thirds of all the members thereof concurring) that DeWald street from the east line of Fairfield avenue to the west line of Calhoun street, to a width of 28 feet, be graded and paved with live cedar blocks six inches long on a foundation of clean, coarse sand 6 inches deep after rolling, and curb both sides with stone curbing four inches thick and eighteen inches wide, and be it further

Resolved, (this council hereby declaring such improvement necessary) that the costs and expenses thereof, including services of inspector, except so much as is occupied by the crossings and streets and alleys be assessed against, and collected from the owners of lots and lands abutting on said improvement according to the provisions of chapter 118, acts of the general assembly of the state of Indiana, approved March 8, 1889, and all other laws supplemental thereto, and that said improvement shall be made under the supervision and to the satisfaction of the city civil engineer and the common council, and in accordance with the plans and specifications on file at the office of said engineer; and be it further

Resolved, That the city civil engineer set the proper stakes and advertise for three weeks in the Fort Wayne Daily Journal that sealed proposals will be received by this council at a meeting to be held on the 2nd day of May, 1890, for the execution of said work.

F. W. BANDT.

Which resolution was on motion adopted by the following vote:

Ayes, 17, viz: Councilmen Bandt, Bruns, Cody, Cran, Gruber, Gordon, Halber, Hilbrecht, Hilgemann, Kensil, Meyer, Ofenloch, Read, Scheid, Schmueckle, Smith and Vordermark. Nays, none.

Whereas, On the 11th day of March, 1890, the common council duly passed a resolution by a two-thirds votes thereof, that DeWald street from the west line of Hanna street to the east line of Calhoun street to a width of 28 feet, be graded and paved with cedar blocks on a foundation of sand and curbed with stone curbing, and,

Whereas, Due notice was given the owners of property abutting thereon of a time and place at which objections to the necessity therefor, could be heard and considered, which meeting was held, objections heard and considered, therefore

Be it resolved by the common council of the city of Fort Wayne, (two thirds of all the members thereof concurring) that the DeWald street from the west line of Hanna street to the east line of Calhoun street, to a width of 28 feet, be graded and paved with live cedar blocks 6 inches long on a foundation of clean, coarse sand six inches deep, when rolled, and curbed on both sides of said street with stone curbing 4 inches thick and 18 inches wide, and be it further

Resolved, (this council hereby declaring such improvement necessary), that the costs and expenses thereof, including services of inspector and advertising, except so much as is occupied by the crossings of streets and alleys be assessed against, and collected from the owners of lots and lands abutting on said improvement according to the provisions of chapter 118, the acts of the general assembly of the state of Indiana, approved March 8, 1889, and other laws supplemental thereto, and that said improvement shall be made under the supervision and to the satisfaction of the city civil engineer and the common council, and in accordance with the plans and specifications on file at the office of said engineer; and be it further

Resolved, That the city civil engineer set the proper stakes, and advertise for three weeks in the Fort Wayne Daily Journal that sealed proposals will be received by this council at a meeting to be held on the 2d day of May, 1890, for the execution of said work.

P. J. SCHEID.

Which resolution was on motion adopted by the following vote:

Ayes, 17, viz: Councilmen Bandt, Bruns, Cody, Cran, Gruber, Gordon, Halber, Hilbrecht, Hilgemann, Kensil, Meyer, Ofenloch, Read, Scheid, Schmueckle, Smith and Vordermark. Nays, none.

Whereas, On the 11th day of March, 1890, the common council duly passed a resolution by a two-thirds vote thereof that both sides of Calhoun street be curbed with stone curbing on a sand foundation, curbing to be set twenty feet east and west from the center line of street, and

Whereas, Due notice was given the owners of property abutting thereon of a time and place at which objections to the necessity therefor could be heard and considered, which meeting was held, objections heard and considered, therefore

Be it resolved by the common council of the city of Fort Wayne, (two-thirds of all the members thereof concurring that both sides of Calhoun street from the south line of DeWald street to the north line of Creighton avenue be curbed with stone curbing four inches thick and eighteen inches wide, on a foundation of clean coarse sand six inches deep, said curbing to be set twenty feet from the center line east and west of said street, and be it further

Resolved, (this council hereby declaring such improvement necessary) that the costs and expenses thereof, including services of inspector and advertising, except so much as is occupied by the crossings of streets and alleys be assessed against, and collected from the owners of lots and lands abutting on said improvement according to the provisions of chapter 118 of the acts of the general assembly of the state of Indiana, approved March 8, 1889, and all other laws supplemental thereto, and that said improvement shall be made under the supervision and to the satisfaction of the city civil engineer and the common council, and in accordance with the plans and specifications on file at the office of said engineer, and be it further

Resolved, That the city civil engineer set the proper stakes and advertise for three weeks in the Fort Wayne Daily Journal that sealed proposals will be received by this council, at a meeting to be held on the 2d day of May, 1890, for the execution of said work.

G. P. GORDON.

Which resolution was on motion adopted by the following vote:

Ayes, 17, viz: Councilmen Bandt, Bruns, Cody, Cran, Gruber, Gordon, Halber, Hilbrecht, Hilgemann, Kensil, Meyer, Ofenloch, Read, Scheid, Schmueckle, Smith and Vordermark. Nays, none.

Whereas, on the 11th day of March, 1890, the common council duly passed a resolution by a two-thirds vote thereof that Calhoun street from Creighton avenue to the north line of Killea street extended be curbed on both sides with stone curbing on a sand foundation, and

Whereas, due notice was given the owners of property abutting thereon of a time and a place at which objections to the necessity therefor, could be heard, which meeting was held, objections heard and considered, therefore,

Be it resolved, by the common council of the city of Fort Wayne (two-thirds of all members thereof concurring) that both sides of Calhoun street from the south line of Creighton avenue to the north line of Killea street, extended be curbed with stone curbing 4 inches thick and 18 inches wide on a foundation of clean, course sand 6 inches deep after rolling, said curbing to be set 18 feet east and west from the center line of said street, and be it further

Resolved, (this council hereby declaring such improvement necessary) that the costs and expenses thereof, including services of inspector and advertising, except so much as is occupied by the crossings of streets and alleys be assessed against, and collected from the owners of lots and lands abutting on said improvement according to the provisions of chapter 118, of the acts of the general assembly of the state of Indiana, approved March 8th, 1889, and all other laws supplemental thereto, and that said improvement shall be made under the supervision and to the satisfaction of the city civil engineer and the common council, and in accordance with the plans and specifications on file at the office of said engineer; and be it further

Resolved, That the city civil engineer set the proper stakes and advertise for three weeks in the Fort Wayne Daily Journal that sealed proposals will be received by this council, at a meeting to be held on the 2nd day of May, 1890, for the execution of said work.

G. P. GORDON.

Which resolution was on motion adopted by the following vote:

Ayes, 17, viz: Councilmen Bandt, Bruns, Cody, Cran, Gruber, Gordon, Halber, Hilbrecht, Hilgeman, Kensil, Meyer, Ofenloch, Read, Scheid, Schmueckle, Smith and Vordermark. Nays, none.

Whereas, On the 11th day of March, 1890, the common council duly passed a resolution by a two-thirds vote thereof that Creighton avenue, from Hanna street to Holton avenue, to a width of 21 feet, be graded and paved with fire brick on a stone and sand foundation, and curbed on both sides, and

Whereas, Due notice was given the owners of property abutting thereon of a time and place at which objections to the necessity therefor could be heard, which meeting was held, objections heard and considered, and a majority of the property owners asking for a cedar block pavement, with sand foundation, and the committee this night recommending the substitution therefor

Be it resolved by the common council of the city of Fort Wayne, (two-thirds of all the members thereof concurring) that Creighton avenue, from the east line of Hanna street to the west line of Holton avenue, to a width of 21 feet, except that much as lies between the rails of the street railway, be graded and paved with cedar blocks on a foundation of sand 6 inches deep when rolled, and curbed on both sides of said street with stone curbing 4 inches thick and 18 inches wide, and be it further

Resolved, (this council hereby declaring such improvement necessary) that the costs and expenses thereof, including services of inspector and advertising, except so much as is occupied by the crossings of streets and alleys, be assessed against and collected from the owners of lots and lands abutting on said improvement, according to the provisions of chapter 118 of the acts of the general assembly of the state of Indiana, approved March 8th, 1889, and all other laws supplemental thereto, and that said improvement shall be made under the supervision and to the satisfaction of the city civil engineer and the common council and in accordance with the plans and specifications on file at the office of said engineer; and be it further

Resolved, That the city civil engineer set the proper stakes and advertise for three weeks in the Fort Wayne Daily Journal that sealed proposals will be received by this council at a meeting to be held on the 2d day of May, 1890, for the execution of said work.

VAL OFFENLOCH.

Which resolution was on motion adopted by the following vote:

Ayes, 17; viz: Councilmen Bandt, Bruns, Cody, Cran, Gruber, Gordon, Halber, Hilbrecht, Hilgemann, Kensil, Meyer, Ofenloch, Read, Scheid, Schmueckle, Smith and Vordemark. Nays, none.

Whereas, On the 11th day of March, 1890, the common council duly passed a resolution by a two-thirds vote thereof, that the sidewalks on the east side of Clinton street, from the St. Mary's river bridge to Fifth street, be graded to a with of ten feet and paved with brick to a width of five feet, and

Whereas, Due notice was given to the owners of property abutting thereon of a time and place at which objections to the necessity therefore could be heard and considered, which meeting was held, objections heard and considered therefor,

Be it resolved, by the common council of the city of Fort Wayne (two-thirds of all the members thereof concurring) that the sidewalks on the east side of Clinton street from the St. Mary's river bridge to Fifth street be graded to a width of ten feet and paved with bricks to a width of five feet, and be it further

Resolved, (this council hereby declaring such improvement necessary) that the costs and expenses thereof, including services of inspector and advertising, except so much as is occupied by the crossings of streets and alleys, be assessed against and collected from the owners of lots and lands abutting on said improvements, according to the provisions of chapter 118, of the acts of the general assembly of the state of Indiana, approved March 8th, 1889, and all other laws supplemental thereto, and that said improvement shall be made under the supervision and to the satisfaction of the city civil engineer and the common council, and in accordance with the plans and specification on file at the office of said engineer; and be it further

Resolved, That the city civil engineer set the proper stakes and advertise for three weeks in the Fort Wayne Daily Journal that sealed proposals will be received by this council, at a meeting to be held on the 2d day of May, 1890, for the execution of said work.

CHAS. F. HALBER.

Which resolution was on motion lost by the following vote:

Ayes, 13, viz: Councilmen Bandt, Bruns, Cran, Gordon, Halber, Hilbrecht, Hilgemann, Meyer, Ofenloch, Read, Scheid, Smith and Vordermark.

Nays, 3, viz: Cody, Gruber and Schmueckle.

On motion of Councilman Gruber to reconsider the vote was carried and a motion made to adopt the resolution, which resolution was on motion adopted by the following vote:

Ayes, 16, viz: Councilmen Bandt, Bruns, Cody, Cran, Gruber, Gordon, Halber, Hilbrecht, Hilgemann, Kensil, Meyer, Ofenloch, Read, Scheid, Smith and Vordermark.

Whereas, On the 11th day of March, 1890, the common council duly passed a resolution by a two-thirds vote thereof, that Washington street, from the west line of Clinton street to the east line of Hanna street, to a width of 32 feet, be graded and paved with sapless cedar blocks upon a sand foundation and to reset the stone curbing, and

Whereas, Due notice was given the owners of property abutting thereon of a time and place at which objections to the necessity therefor could be heard and considered, which meeting was held, objections heard and considered, and the committee recommending live cedar block, therefore

Be it resolved by the common council of the city of Fort Wayne (two-thirds of all the members thereof concurring) that Washington street from the west line of Clinton street to the east line of Hanna street, to a width of 32 feet, be graded and paved with live cedar blocks, 6 inches long, upon a foundation when rolled of 6 inches of sand, and reset the stone curbing on both sides of said street between said points, and be it further

Resolved, (this council hereby declaring such improvement necessary) that the costs and expenses thereof including services of inspector and advertising, except so much as is occupied by the crossings of streets and alleys be assessed against and collected from the owners of lots and lands abutting on said improvement, according to the provisions of chapter 118 of the acts of the general assembly of the state of Indiana, approved March 8th, 1889, and all other laws supplemental thereto, and that said improvement shall be made under the supervision and to the satisfaction of the city civil engineer and the common council and in accordance with the plans and specifications on file at the office of said engineer, and be it further

Resolved, That the city civil engineer set the proper stakes and advertise for three weeks in the Fort Wayne Daily Journal that sealed proposals will be received by this council at a meeting to be held on the 2d day of May, 1890, for the execution of said work.

W. D. MEYER.

Which resolution was on motion adopted by the following vote:

Ayes, 16, viz: Councilmen Bandt, Bruns, Cody, Cran, Gruber, Gordon, Halber, Hilbrecht, Hilgemann, Kensil, Meyer, Ofenloch, Read, Scheid, Smith and Vordermark. Nays, none.

Whereas, On the 11th day of March, 1890, the common council duly passed a resolution by a two-thirds vote thereof, that Washington street from the east line of Calhoun street to the west line of Clinton street to a width of 42 feet be graded and paved with sapless cedar blocks upon a sand foundation and reset the stone curbing, and

Whereas, Due notice was given to owners of property abutting thereon of a time and place at which objections to the necessity therefor could be heard and considered, which meeting was held, objections heard and considered, and the committee recommending live cedar blocks, therefore

Be it resolved by the common council of the city of Fort Wayne, (two-thirds of all the members thereof concurring) that Washington street from the east line of Calhoun street to the west line of Clinton street to a width of 42 feet be graded and paved with live cedar blocks 6 inches long upon a foundation, when rolled, of 6 inches of sand and reset the stone curbing on both sides of said street between said points, and be it further

Resolved, (this council hereby declaring such improvement necessary) that the costs and expenses thereof, including services of inspector and advertising except so much as is occupied by the crossings of streets and alleys be assessed against, and collected from the owners of lots and lands abutting on said improvement according to the provisions of chapter 118, of the acts of the general assembly of the state of Indiana, approved March 8, 1889, and all other laws supplemental thereto, and that said improvement shall be made under the supervision and to the satisfaction of the city civil engineer and the common council, and in accordance with the plans and specifications on file at the office of said engineer; and be it further

Resolved, That the city civil engineer set the proper stakes, and advertise for three weeks in the Fort Wayne Daily Journal that sealed proposals will be received by this council, at a meeting to be held on the 2d day of May, 1890, for the execution of said work.

W. D. MEYER.

Which resolutions was on motion adopted by the following vote:

Ayes, 16, viz: Councilmen Bandt, Bruns, Cody, Cran, Gruber, Gordon, Halber, Hilbrecht, Hilgemann, Kensil, Meyer, Ofenloch, Read, Scheid, Smith and Vordermark. Nays, none.

Whereas, On the 4th day of March, 1890, duly passed a resolution by a two-thirds vote thereof, that DeWald street, from the east line of Broadway to the west line of Fairfield avenue, be graded and paved with cedar block, on a sand foundation, and

Whereas, Due notice was given the property owners affected thereby of a time and place to hear objections to the necessity therefore, which meeting was held and objections heard, and committee recommending such improvement, therefore, be it

Resolved, by the common council of the city of Fort Wayne, (two-thirds of the members thereof concurring) that DeWald street, from the east line of Broadway to the west line of Fairfield avenue, to a width of twenty-eight feet, be graded and paved with live cedar blocks six inches long, upon a foundation of clear coarse sand, six inches deep when rolled, and curbed on both sides of the said street with stone curbing, four inches thick and eighteen inches wide, and be it further

Resolved, (this council hereby declaring such improvement necessary) that the cost and expenses thereof, including services of inspector and advertising, except so much as is occupied by the crossings of streets and alleys, be assessed against and collected from the owners of lots and lands abutting on said improvement, according to the provisions of chapter 118, of the acts of the general assembly of the state of Indiana, approved March 8, 1889, and all other laws supplemental thereto, and that said improvement shall be made under the supervision and to the satisfaction of the city civil engineer and the common council, and in accordance with the plans and specifications on file at the office of said engineer, and be it further

Resolved, That the city civil engineer set the proper stakes, and advertise for three weeks in the Fort Wayne Daily Journal that sealed proposals will be received by this council at a meeting to be held on the 2d day of May, 1890, for the execution of said work.

ROBERT CRAN.

Which resolution was on motion adopted by the following vote:

Ayes, 16, viz: Councilmen Bandt, Bruns, Cody, Cran, Gruber, Gordon, Halber, Hilbrecht, Hilgemann, Kensil, Meyer, Ofenloch, Read, Scheid, Smith and Vordermark.

Nays, none.

The following resolutions were on motion referred to the committee on streets:

By Hilgemann.

Resolved, (H. I.) That the sidewalks on the south side of Hendricks street from Fairfield avenue to the west line of lot 55, Hood's third addition be graded to a width of 10 feet and paved with brick to a width of 4 feet.

By Hilbrecht.

Resolved, (H. I.) That the sidewalks on the south side of Witt street abutting on the west one half of lot 692, Hanna's addition and the west one-half of lot 70, Rockhill's and Nelson's addition be graded to a width of 8 feet and paved with brick to a width of 4 feet.

By Cran.

Resolved, (H. I.) That the sidewalks on the sidewalks on the south side of Creighton avenue from Calhoun street to Webster street be graded to a width of 10 feet and paved with brick to a width of 5 feet.

By Hilgemann.

Resolved, (H. I.) That the sidewalks on the west side of Fairfield avenue, from Pritchard street to the north rail of the track of the Pittsburg, Fort Wayne and Chicago railway be graded to a width of 17 feet and paved with brick to a width of 6 feet.

By Cody and Schmueckle.

Resolved, (H. I.) That Clinton street, from Berry street to Lewis street, be graded and paved to a width of 42 feet, with Medina stone blocks on a foundation of 6 inches of sand when rolled.

By Hilgemann.

Resolved, (H. I.) That the sidewalks on the east side of Broadway, from the north line of the McCulloch park to Taylor street, be graded to a width of 10 feet and paved with brick to a width of 5 feet.

By Cody and Schmueckle.

Resolved, (H. I.) That Clinton street, from Lewis street to a point opposite lot 61 Hamilton's 2d addition to the city of Fort Wayne, be graded to a width of 36 feet and paved with live cedar blocks 6 inches long on a foundation of clean, coarse sand 6 inches deep.

By Meyer.

Resolved, (H. I.) That the alley between Lafayette street and Clay street from Holman street to Lewis street to a width of 12 feet be graded and gravelled with clean coarse gravel 12 inches deep, after rolling.

BIDS.

The following bids for the Wayne street improvement bonds were opened and read and referred to the committee on finance:

Edmund Hayes, of Buffalo, N. Y., bid par.

W. J. Hayes & Son, of Cleveland, Ohio, bid par and a premium of 3 per cent.

S. A. Kean & Co., of Chicago, Ill., bid par and a premium of 1¼ per cent.

The bids for printing and publishing, in pamphlet form, the proceedings of the common council were opened and read and referred to the committee on printing. The Journal Company bid $621.00, E. A. K. Hackett bid $550.00.

On motion the common council then adjourned.

Hood's Sarsaparilla possesses curative powers exclusively its own, and which make it "peculiar to itself." Be sure to get Hood's.

Japan proposes to supply the San Francisco market with coal from mines in the northern part of the country.

On a recent visit to Iowa Mr. R. Dalton, of Luray, Russell Co., Kas., called at the laboratory of Chamberlain & Co., Des Moines, to show them his six-year-old boy, whose life had been saved by Chamberlain's Cough Remedy; it having cured him of a very severe attack of croup. Mr. Dalton is certain that it saved his boy's life and is enthusiastic in his praise of the Remedy. He says it has an excellent reputation in his vicinity; that farmers come fifteen miles to his store for it and that many of them, like himself, are never without it in their homes. For sale by Geo. H. Loesch.

The Catholic population of the United States is estimated at 8,277,230.

James T. Gott, Carmi, Ill., Says:

He paid thirty-one dollars doctor's bill for his wife in one year, and one bottle of Bradfield's Female Regulator did her more good than all the medicine she had taken before.

H. DALE, Druggist, Carmi, Ill.

Write Bradfield Regl. Co., Atlanta, Ga., for particulars. Sold by druggists.

Highest of all in Leavening Power.—U. S. Gov't Report, Aug. 17, 1889.

Royal Baking Powder

ABSOLUTELY PURE

Made only by N. K. FAIRBANK & CO. ÷ CHICAGO.

INSURANCE, REAL ESTATE AND LOANS.

FIRE INSURANCE.

TOTAL RESOURCES......$169,473,558

German American of New York.	Royal of England.
Franklin of Philadelphia.	North British and Mercantile.
Fire Association of Philadelphia.	Phenix of New York.
Liberty of New York.	Home of New York.
Liverpool and London and Globe.	Springfield of Massachusetts.
Imperial Insurance Company, of England.	Niagara of New York.
	California Insurance Company.

TORNADO INSURANCE.

Phenix of New York. Home of New York. Springfield of Massachusetts. Niagara of New York.

LIFE INSURANCE.

New England Mutual Life Insurance Company of Boston.

ACCIDENT INSURANCE.

Traveler's Life and Accident Insurance Company of Hartford, Conn.

STEAM BOILER INSURANCE.

Hartford Steam Boiler Inspection and Insurance Company.

Policies issued against accidents by Tornadoes and Cyclones in four leading American Companies for from three to five years.

Buildings and their contents and lives of persons insured against explosion of steam boilers for three to five years.

Special attention given to the construction of policies for the best protection of our customers and all loses promptly adjusted and paid directly from this office.

SIDNEY C. LUMBARD, Agt., No. 3 Aveline House.

—THE—
NEW-PEOPLE'S ·CYCLOPEDIA·

The only one complete to date.

The Cheapest and the Best.

Over 100,000 Sets Sold.

FOR TERMS ADDRESS

W. I. SQUIRE, Toledo, O.

CARTER'S LITTLE LIVER PILLS.

CURE

Sick Headache and relieve all the troubles incident to a bilious state of the system, such as Dizziness, Nausea, Drowsiness, Distress after eating, Pain in the Side, &c. While their most remarkable success has been shown in curing

SICK

Headache, yet Carter's Little Liver Pills are equally valuable in Constipation, curing and preventing this annoying complaint, while they also correct all disorders of the stomach, stimulate the liver and regulate the bowels. Even if they only cured

HEAD

Ache they would be almost priceless to those who suffer from this distressing complaint; but fortunately their goodness does not end here, and those who once try them will find these little pills valuable in so many ways that they will not be willing to do without them. But after all sick head

ACHE

Is the bane of so many lives that here is where we make our great boast. Our pills cure it while others do not.

Carter's Little Liver Pills are very small and very easy to take. One or two pills makes a dose. They are strictly vegetable and do not gripe or purge, but by their gentle action please all who use them. In vials at 25 cents; five for $1. Sold by druggists everywhere, or sent by mail.

CARTER MEDICINE CO., New York.

SMALL PILL. SMALL DOSE. SMALL PRICE

PAUL E. WOLF.

Steam Carpet Beating.

Carpets taken up, Cleaned and Relaid.

Upholstered Furniture and Mattresses of All Kinds Repaired and Remodeled.

All Work Warranted; and Charges Reasonable.

PAUL E. WOLF,

No. 33 AND 35 CLINTON STREET.

COLUMBUS BUGGIES.

JOS. W. BELL, 13 E. COLUMBIA ST.

JAMES MADDEN,

PLUMBER,

Steam and Gas Fitter,

101 Calhoun Street,

Next door to Y. M. C. A.,

FORT WAYNE, - - - INDIANA

T. E. COVINGTON,

Cor. Washington and Harrison Sts.

Spring Garden and Flower Seeds.

All Seed Warranted Fresh.

No Old Stock.

I will also keep

EARLY GARDEN PLANTS.

Call before buying and save money.
Feb13-daw2mo

C. D. NISWONGER,

Dealer in all Kinds of

Fresh Oysters and Fish

WHOLESALE AND RETAIL,

NO. 17 1-2 WEST BERRY STREET.

☞ FRESH FISH Dressed Ready for Cooking. 3-6-3m

NATURAL GAS FITTING.

ROBERT SPICE.

Is prepared to do your fitting for heating and lighting promptly.

Pumps, Wind Mills, Drive Wells and Repairs.

48 W. Main St----Telephone 261.

H. C. SITES, DENTIST, MILLS BLOCK 82 Calhoun st., Fort Wayne, Ind.

Istill occupy same rooms occupied 1[illegible] years ago.

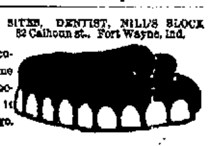

SUGGESTIONS FOR THE SEASON.

(Medical Journal.)

Be specially careful of draughts and sudden changes.

Do not overwork. Of what use is wealth without health?

Keep your feet dry, but do not wear overshoes all the time.

Remember that the pores of your skin, when in health, are always open, and that closing them causes sickness.

Dress warmly, but not heavily. Woolen clothing that permits the exhalations of the body to escape, is the best.

Eat strengthening and hearty, but not too much greasy food. It is a mistake to suppose that fat food contains the most vitality.

If you feel chilly at any time, take a drink of pure whisky at once. Duffy's Pure Malt is the purest and best and has the highest recommendations.

Do not call the doctor for every slight ailment. If you have a cold, feel depressed and lack appetite and vigor, you need something to tone and build up the system. Nothing will do this so readily as the pure article we have mentioned.

RICH + HOTEL
FOR FIFTEEN DAYS.

NO CURE, NO PAY.

Knowing that the unfortunate have been imposed upon by unprincipled pretenders who charge heavily in advance,

DR. WILBUR

Has adopted this plan: That he will charge nothing for advice, consultation or treatment until the patient pronounces himself well.

The Only Charge Being Made for Medicines Used During Treatment.

Dr. Wilbur, Specialist,

Treats successfully chronic and long standing diseases, as those of the head, throat and lungs, liver kidney and heart complaints, inveterate dis-ases of the stomach, that have defied all other methods, those fearful diseases of the nervous system arising from whatever causes; scrofula, dropsy, paralysis, fits, fever sores, contracted cords, enlarged and stiff joints, rheumatism, neuralgia, sciatic, bone deformities, salt rheum, erysipelas, scald head, ill-conditioned ulcers syphilis, nasal polypus, asthma, hay fever, rose cold, winter coughs, chronic diarrhœa and diabetis. All may be cured by this wonderful system if not too far advanced. Some diseases cured when all methods have failed.

Ladies who are suffering from complaints peculiar to their sex, can consult the doctor with every assurance of speedy relief and permanent cure without subjecting them to the embarrassing procedure of an examination, which in nine cases out of ten is unnecessary. The doctor particularly invites all cases that have been given up by other physicians.

☞The doctor will remove one tape worm free of charge; also, straighten the first case or cross eyes that presents itself at the hotel, FREE.

Consultation and Examination Free.

OFFICE HOURS—From 10 a. m. to 9 p. m. No patients received Sundays.

Tumors and Cancers removed without pain or use of the knife.

TESTIMONIALS.

Mrs. Wm. Ryan, 35 Hoagland avenue, cross eyed for 24 years, straightened in one minute without pain.

Fred Hoffman, employed at the Morton house, Grand Rapids, was cross eyed for 17 years. It took Dr. Wilbur only one minute to straighten them and without pain.

Mrs. Thomas Rood, 248 Park avenue, Jackson, had a large tumor on her breast for years. Dr. Wilbur removed it by a plaster, and she is now a well woman.

Elizabeth Detwiler, 121 Division street, Jackson, had a large mole near her eye. Dr. Wilbur removed it with a plaster, which is far better than the knife, and it causes no pain.

Mrs. Harmon Ritchie, Trail Run, Ohio, had a little baby that had a cancerous tumor on its upper lip that in one year grew as large as a peach. Dr. Wilbur removed tumor, lip and all, and made a new lip from its cheek, and the baby is entirely cured.

Mr. Abe Horning, of Soldier Home, Grand Rapids, had two tumors on his head, each of which were as large as tomatoes. Dr. Wilbur removed them without pain.

Mrs. T. F. Babe, 298 South Forth street, Scottsville, Ohio, had female complaint for years. Dr. Wilbur treated her without subjecting her to an examination, and she now feels like a new woman.

Mrs. K. S. Hissell, 714 Village street, Kalamazoo, Mich., had a tumor in her side for 16 years. It measured ten inches in diameter and had 33 roots, some of which were as large as a ladies wrist. Dr. Wilbur removed it and she is a well woman.

Mrs. Wm. A. Dean, 803 Academy street, Kalamazoo Mich., could not see or read letters for two years. Dr. Wilbur cured her without any operation and she can now see to read.

Mrs. John Vlieken, 932 West Vine street, Kalamazoo, Mich., had a tumor on her head as large as a base ball. Dr. Wilbur removed it in one minute without pain.

The doctor invites correspondence from people at a distance, but never answers any letters unless they contain two stamps.

LUMBER LATH & SHINGLES, SASH, DOORS & BLINDS

If you are a CLOSE CASH BUYER don't purchase until you get quotations from

THE HAMMOND LUMBER COMPANY,

Office, 383D Laurel St., Chicago, Ill.

Yard Calumet River, Hammond, Ind.

A GOSSIPY BUDGET.

Local News as Dotted Down by Our Railroad Reporter During a Tour of the Busy Centers.

Daniel Imbody, of the Bass works, is on the sick list.

Edward Finke, of the Bass boiler shop, is off duty to day.

Charles Pierce, of the Pittsburg machine shops, is off duty to day.

C. L. McElfatrick, of the Pittsburg machine shops, is off duty to-day.

Robert Kerbach has resigned his position as painter at the Bass works.

B. Lye, fireman on the Pittsburg road, is off duty on account of a sprained knee.

H. Strasser, fireman on the Pittsburg road, will soon enter the holy bonds of matrimony.

John and Alfred Lane, of Kendallville, have taken positions in the Pittsburg shops.

The Bass works have completed a new boiler for H. W. Bond's mill, on Columbia street.

Thomas Golden, of the Pittsburg car shop office, is off duty to-day on account of sickness.

John Casey, of the Pittsburg machine shops, has returned to work after being off duty several days.

Charles H. Titus, fireman on the Nickel Plate, is off duty on account of an abscess on his right hand.

Ed. Lynch has resigned his position at the electric works to accept a more lucrative one at Stony Island.

William Doty, engineer on the Pittsburg road, who has been off duty for a week, reported for work this morning.

G. Schmoll, of the Pittsburg round house, who has been off duty a few days, reported for duty this morning.

W. H. Meyers, foreman of the Bass machine shops, is off duty to-day to attend the funeral of Mr. Joseph Perry.

Pat Sullivan, the popular young fireman on the Wabash road, who has been running as extra, now has a regular run.

Mike Murphy, of the Nickel Plate shops, at Stony Island, who has been visiting relatives in this city, has returned to that place.

David Roach, of the Pittsburg blacksmith shop, will soon wed a young lady of this city and already has a handsome cottage erected on Baker street.

Cal Baker has resigned his position at the electric works, to accept one at Stony Island. Cal has a host of friends in this city who will wish him success.

The earnings of the Wabash for the month of March have been submitted by the auditor, and it shows an increase of $134,224, as compared with March, 1889.

Supt. O. E. Gould, of the Wabash road, instructs the agents at different points to procure the names of boys jumping on trains, for the purpose of prosecuting them.

The military order of the Loyal Legion will pass through this city to-morrow evening on the Pittsburg road for Philadelphia. They will have a special train, the second section of No. 2.

N. M. Coffenberry, master of transportation of the western division of the Baltimore and Ohio railroad has made a proposition to the business men of Lafayette to establish our works there.

Joseph Harbor, formerly of the Pittsburg blacksmith shop, has been promoted to the position of foreman of the East Pittsburg blacksmith shop. Mr. Harbor is a deserving young man and will fill the position in a creditable manner.

Frank Graber, the popular boiler maker of the Bass boiler shops, is quite a dog fancier. On his recent trip to Van Wert he bought, a genuine rat terrier, so he claims, for ten cents. A number of the sports from the works have already gone up to see the wonderful canine.

Toledo is excited over a new air line railroad which is to be built from that city to Chicago. The route will be between the Michigan and Ohio divisions of the Lake Shore road, will run through the northern part of Ohio and Indiana counties, striking Lagrange, Goshen and Monbpelier. The railway will be known in Ohio as the Toledo and Western; in Indiana, as the Indiana Northern, and in Illinois as the Chicago and Eastern.

Fred Olds, of the Pittsburg machine shop, has returned from Vermillion, O.

A number of the boys in the Pittsburg machine shop, attended the Athletic sports at the Princess rink last night.

Charles Deltome, of the Pittsburg machine shop, acted as bottle holder in the boxing match at the in-door sports last evening.

P. J. Quinn, C. H. Weaver, James Saurs, K. Stevens, engineers on the Wabash, who owned the Andrews railroad restaurant, have sold out, making a handsome profit.

J. J. Benigin, of the Pittsburg shops, has received some very fine fighting chickens from Porter, Me. They are of the very finest breed, and he is now ready to challenge the world.

The Electric Light works have organized a base ball team as follows: Johnny Majors, catcher; Frank Havens, pitcher; Jno. Colican, first base; Wm. Camp, third base; Tony Spalder, center field; Cas McGan, left field; Ira White, sub. pitcher; J. Raidy, second base; George Miller, right field; Billy Raidy, umpire. This is a very good nine and they are ready to challenge any nine in the city.

What It Costs

Must be carefully considered by the great majority of people, in buying even necessaries of life. Hood's Sarsaparilla commends itself with special force to the great middle classes, because it combines positive economy with great medicinal power. It is the only medicine of which can truly be said "100 Doses One Dollar," and a bottle taken according to directions will average to last a month.

Kokionga council held a meeting last night.

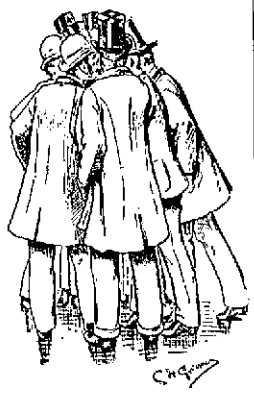

SHOP TALK.

Who is selling the best Overall at 50c. While regular 50c. Overall's go at 35c.?

Who is selling regular $2 working pantaloons at 95 cents?

Who is selling working overjackets and working duck vests at 25c.?

Who is selling Serge caps at 20c., and Fur crusher hats at $1.00?

Who is selling pleated suits for children, well made, at $1.00?

Who is selling Men's and Boy's working and Dress Suits from $2 to $18 less than all competitors?

Who has the largest and best stock of Confirmation suits?

WHO CARRIES the largest stock, Best Made Clothing and always protect the working man by absolute guarantees as to quality and always name the lowest price?

THE C.O.D.

78 to 77 Calhoun street.

Leland Powers, the Prince of Impersonators.

Mr. Powers opens his performance by giving the audience a short description or explanation of the story and plot of the play and the characters represented. Then, as if the curtain had risen upon the first act, he proceeds to impersonate the character who appears first in the scene, then when the cue arrives for the next character, he instantly and completely changes to that character, and to another and another as they come on, and carries on the action and dialogue as if all the people represented were actually before the eyes of the audience; and so completely and instantaneously does he change his face, voice, carriage, and whole bodily appearance to suit each character as he takes it, that the illusion is perfect, and this too, without any change of costume.

The exceeding novelty of such a performance, and the perfection and entire absence of effort with which he accomplishes what would seem an impossible undertaking, has won for Mr. Powers the renown of standing alone and unapproachable in his peculiar and fascinating art. After all is said no person will fully understand the rare charm of this truly wonderful performance until he has witnessed it.

Mr. Powers will give the second entertainment in E. F. Biddle's lecture course, Saturday, April 26, 1890.

I Am Crazed With Toothache

and serves you right for having neglected to use SOZODONT. Had you done so your mouth would have been healthy and your teeth sound. Get the "snag" pulled out and commence at once using SOZODONT, thereby preserving the balance of your teeth.

The Cheyenne Indians on the Roseburg reservation, Montana, will raise 40,000 bushels of wheat this season.

The "Mother's Friend"

Not only shortens labor and lessens pain attending it, but greatly diminishes the danger to life of both mother and child if used a few months before confinement. Write to The Bradfield Regulator Co., Atlanta, Ga., for further particulars. Sold by all druggists.

Typhoid fever is reported to be on the increase in several sections of the country.

Advice to Mothers.—Mrs. Winslow's Soothing Syrup should always be used when children are cutting teeth. It relieves the little sufferer at once; it produces natural, quiet sleep by relieving the child from pain, and the little cherub awakes as "bright as a button." It is very pleasant to take. It soothes the child, softens the gums, allays all pain, relieves wind, regulates the bowels and is the best known remedy for diarrhœa, whether arising from teething or other causes. Twenty-five cents a bottle.

Jan-27-1y

If you do not receive your SENTINEL regularly, please notify us immediately, either in person or by postal card, that we may remedy the fault.

Mr. J. F. Masters, cashier of Emmitt & Co's, bank at Waverly, Ohio, says: "I consider Chamberlain's Cough Remedy the best I have ever used. After using several other kinds, without benefit, I tried it and it quickly cured me, after years of suffering with an obstinate cough and throat trouble." 50 cent bottles for sale by George H. Loesch.

Excursion Rates.

You can get excursion rates to all points west at Webb's ticket office, 92 Calhoun street, cheaper than any other place in the city. 20eod tf

To Nervous Debilitated Men.

If you will send us your address, we will mail you our illustrated pamphlet explaining all about Dr. Dye's Celebrated Electro-Voltaic Belt and Appliances, and their charming effects upon the nervous debilitated system, and how they will quickly restore you to vigor and manhood. Pamphlet free. If you are thus afflicted, we will send you a Belt and Appliances on a trial.

VOLTAIC BELT CO., Marshall, Mich.

eod&w-1y

P. D. SWICK,
MERCHANT TAILOR,

50 HARRISON ST.

New Goods Just Opened.

Fine Tailoring a Specialty.

PRICES REASONABLE.

WAH-KEE'S LAUNDRY,

No. 8 W. Wayne St

Shirts	.....
Collars	.....
Cuffs, per pair	.....
Drawers	.....
Undershirts	.....
Night shirts	.....
Socks, per pair	.....
Handkerchiefs	.....
Neckties	.....

Big reduction from above prices for Starching and Ironing only.

T. H. McCormick, M. D.

Office—Rooms 7, 8 and 9, Pixley & Long Building, East Berry Street.

Office Hours { 8 to 9 a. m. 1 to 5 p. m. } Fort Wayne, Ind.

Calls Answered to the Forenoon.

ALLEN ZOLLARS,
Attorney - At - Law.

MACDOUGAL BLOCK.

Corner Calhoun and Berry Streets.

NOTICE TO CONTRACTORS.

Sealed proposals will be received by the Board of Trustees of the Indiana School for Feeble-Minded Youth, until Noon April 23d, 1890, at the office of Wing & Mahurin, architects, for the building of a brick barn for said school, located on the state grounds northeast of the city. Plans and specifications are now on file at the architect's office. Building to be completed on or before the 1st day of July, 1890.

Trustees reserve the right to reject any or all bids. By order of the Board,

april 17-21-24-26-2t

HEALTH AND BEAUTY!

Swift's Specific is a great health restorer and promotes beauty by removing blotches, pimples, eruptions, and all such troubles. S. S. S. is not one of the old potash, mercury and sarsaparilla mixtures flooding the country. It contains no mineral at all but is made to build up broken health, instead of tearing it down. We will send our Treatise on Blood and Skin Diseases and book of advice free to all who will write for it.

THE SWIFT SPECIFIC CO.,

Drawer 3, Atlanta, Ga.

BOSTON T STORE.

Challenge Hams,

English Breakfast Bacon,

Silver Leaf Flour,

Fresh Roasted Coffee Everyday.

Full Line of Fancy and Staple Groceries, Domestic and Tropical Fruits.

No. 20 W. BERRY ST.

TELEPHONE 152.

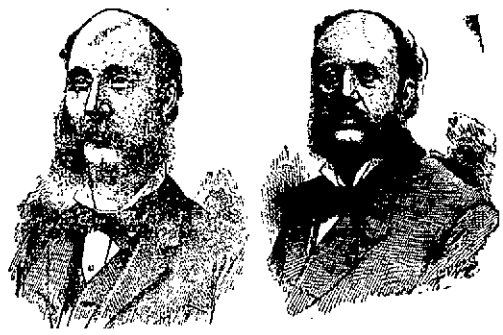

JOHN HENRY

MERITORIOUS GOODS—well-fitting and stylish designs—at MODERATE PRICES. The wonderful growth of our business is due to the above, and other reliable methods that insure our patrons just treatment and us a continuance of their patronage. We are prepared to show you a matchless line of Boots, Shoes and Slippers that are reliable in style and quality. We respectfully invite your inspection. We will not deal in shoddy goods.

E. VORDERMARK & SONS,

32 Calhoun Street.

SIGN OF BIG RED BOOT.

L. O. HULL,
WALLPAPER

In Every Grade, Cheaper Than Ever.

Decorations, Window Curtains.

House and Sign Painting.

PAPER HANGING, DECORATING.

We do first-class work and charge no more than others.

SOLE AGENTS for PLASTICO.

No. 90 Calhoun Street.

Wayne Wall Paper Co.,

191 CALHOUN STREET 191

All grades of Wall Paper, Artistic room hangings of all kinds, Brocades, Lamrquins and Bronzed Hangings, Ingrain and Hand Made Friezes a specialty. Full line of Window Shades and Shade Trimmings. Room Mouldings. Also a line of Cheap Wall Paper.

Our decorators are

First Class Skilled Workmen.

HENRY HOP LEE'S CITY LAUNDRY,

154 1-2 and 180 Calhoun St.

Shirts, 10 cts.; Cuffs, per pair, 4 cts.; Collars, 2 cts.; Undershirts, 7 cts.; Drawers, 7 cts.; Handkerchiefs, 2 cts.; Socks, per pair, 4 cts.; Towels, 2 cts.

Big reduction from above prices for starching and ironing. All work done first class and on short notice. 18-tf

J. M. E. RIEDEL
ARCHITECT,

ABOVE SCHANZ'S GALLERY.

112 CALHOUN ST. - FORT WAYNE, IND.

P. E. COX,

PRACTICAL

Sanitary Plumber,

Has opened a shop at

No. 29 West Main Street.

ALL WORK GUARANTEED AT

Reasonable Prices

A. HATTERSLEY & SON.

PLUMBERS,

Steam and Gas Fitters,

18 East Main St.

FORT WAYNE, ... IND

BABY CARRIAGES !

Remember that the "Excelsior Sleeping Coach," besides being unrivalled as a baby carriage, is a perfect substitute for a crib or cradle. It's many points should be seen before you buy any other.

We also carry on hand a complete line of general hardware, door, sash and blinds, glass and paints.

PFEIFFER & SCHLATTER,

38 & 40 E. COLUMBIA

REAL ESTATE FOR SALE.

100 lots in Lakeside addition.
4 lots on bay street. Price $150 to $250.
3 choice lots in Williams addition.
20 lots in the Bonney addition, joining the Lakeside park addition. Prices from $175 to $250.
20 lots near the Electric Light works on Broadway, $20 to $60 each.
3 houses on Garden street on monthly payments.
4 houses on Metz street, just completed. Prices $1,250 to $1,800.
Good 9 room house on River Side avenue, cheap if taken soon.
3 houses on West Washington street. Price $1,300 to $5,000 each.
Also have 100 feet with a good three story brick business building on Calhoun street, a bargain. Price $11,000.
Store building on Columbia street. Price $5,000.
House of 7 rooms on West Wayne street, full lot. Price $1,700.
60x120 foot lot on Rockhill street. Price $600.
80 acre farm well improved, on free gravel road, will exchange for house in city.
50 acre farm, good land, house 5 rooms, 2 barns, orchard, 20 acres of good timber. Price $2,000.
160 acres of improved Kansas land to trade. Price $4,000.
Lots on West Fourth street. Price $300 each.
8 lots on Hoagland street, $275 to $400 each.
4 lots on Main street. Price $600 each.
8 Room house and full lot on Wells street. Price $1,800, a snap if taken soon.
4 Room House on Third street, lot 42x161. Price $1 100.
5 Room House on Brandriff street, 1½ story, lot 25x150. A bargain.
Lots on South Calhoun street, 60x150, very cheap, $800.
12 Room House on Baker street. Price $2,500.
6 Room House on Baker street. Price $1,250, very cheap.
7 Room House on East Third street. Price $1,100 a snap.
2-6 Room Houses on Oliver street. Price $1,000 each.
Vacant lots for sale in all parts of the city. If not in this list call at our office, room four, Bank Block. Bonney & Porter. 23-eod-tf

—FOR YOUR—

Hay, Straw, Oats,

Corn, Mill Feed

And Poultry Supplies,

—GO TO—

W. E. MINER'S,

45 EAST COLUMBIA ST.,

800 6m) TELEPHONE 258.

WEAK MEN MADE STRONG FREE TO ALL MEN.

Sealed Treatise explaining absolute and perfect CURE without stomach dragging for Lost Manhood, Nervous Debility, Lack of Vigor and Incompetent, Premature Decline, Functional Disorders, Kidney and Bladder Diseases, etc.

THE MARSTON CO., 10 Park Place, New York, N. Y.

McCRAY'S PATENT COOLING ROOMS.

MANUFACTURERS OF

Butcher, Grocery and Hotel Refrigerators,

And Builders of Any Size Cold Storage Rooms.

For Catalogue and Prices write to

KENDALLVILLE REFRIGERATOR CO.,

[Mention this paper.] Kendallville, Indiana.

BABY CARRIAGES!

I make a specialty of manufacturing Baby Carriages to sell direct to private parties. You can therefore do better with me than with a dealer. Carriages

Delivered Free of Charge

to all points in the United States. Send for Illustrated Catalogue.

CHAS. RAISER, Mfr.

62-64 Clybourn Ave., Chicago, Ill.

Wood's Phosphodine.

THE GREAT ENGLISH REMEDY.

Used for 30 years. Sanctioned by thousands successfully. Guaranteed to cure all forms of Nervous Weakness, Emissions, Spermatorrhœa, Impotency and all the effects of Indiscretion or Excess. One package, $1; six, $5, by mail. Write for pamphlet. Address The Wood Chemical Co., 131 Woodward Ave., Detroit, Mich.

Before and After Photo from Life.

TO WEAK MEN

Suffering from the effects of youthful errors, early decay, wasting weakness, lost manhood, etc., I will send a valuable treatise (sealed) containing full particulars for home cure, FREE of charge. A splendid medical work; should be read by every man who is nervous and debilitated. Address,

Prof. F. C. FOWLER, Moodus, Conn.

J. C. PELTIER,

Undertaker & Embalmer

17 WEST WAYNE ST.,

Telephone No. 174 - - - Fort Wayne, Ind

DR. T. J. DILLS,

NO. 40 WEST BERRY STREET.

DISEASES OF THE EYE AND EAR.

Office hours: 9 to 12 a. m. and 1:30 to 4 p. m

E. F. SITES, DENTIST.

89 Calhoun Street, Fort Wayne, Ind.

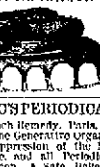

Over Citizens National Bank. Office hours, 8 to 12 m., 1 to 5 p. m.

DR. LE DUC'S PERIODICAL PILLS,

The Great French Remedy. Paris, France, act directly upon the Generative Organs and Positively Cure Suppression of the Menses from whatever cause, and all Periodical Troubles peculiar to women. A safe, Reliable Remedy. Warranted to excite Menstruation. Full directions accompany each box. By druggists, $2. American Pill Royalty Co., proprietors, Spencer, In. Supply agents, Drexler & Bro. 25-d-eod

SCHONE, WELLMAN & SCHOFFMAN,

Undertakers & Embalmers

OFFICE: 39 W. BERRY ST.

Open day and night. Orders can be left at the office, or at No. 22 East Washington street, or at No. 41 Pritchard st. dec30-dawtu

TELEPHONE 278.

ONLY ONE DAY MORE

—OF THE—

GREAT FIRE SALE OF SHOES!

All the Fire Goods Must be cleaned out by Saturday Night.

EVERYBODY BUYS.

MASSACHUSETTS - SHOE - COMPANY,

36 CALHOUN STREET,

1st Door North of Main street.

OUR CARPETS

Are of unequaled beauty our carpet trade is active.

Why not make your home more attractive by a new carpet. For Parlor, Library, Chamber or an Entry Carpet,

OUR STOCK

OF

CARPETS

Comprises only the choicest designs of the many qualities shown.

Among our vast collection of good carpets are some

Brussels Carpets

at low prices of great beauty and unusual excellence.

INGRAIN CARPETS !

of rare designs and colorings in qualities superior to any you will find elsewhere. We believe in

KEEPING THE BEST.

Come and see these elegant goods.

TABLE LINENS.

Half bleached, 64-inches wide, fine and soft, an unusual bargain.

68c a Yard.

WHITE TURKISH TOWELS,

Large and Heavy, 20c, 25c, 30c, and up to 50c.

New novelties in Collars, Ruchings, Laces, etc.

ROOT & COMPANY.

WALL PAPER !

I have opened a store at

68 E. MAIN ST.

And have put in a brand new stock of Wall Paper of the latest designs. We have no shelf-worn or old goods to select from—all latest styles. Prices to suit. PRICES CHEAPER THAN THE CHEAPEST! Anything in Paper Hanging, Painting or Graining, call and see me.

F. H TREEP,
68 E. Main Street.

Fort Wayne Sentinel.

FRIDAY, APRIL 11, 1890.

LOCAL NEWS.

Miss Julia Wilson is visiting at Defiance.

Mr. Frank Purcell is at Hillsdale, Mich., to-day.

Mrs. J. H. Wilder has arrived home from Cincinnati.

Clayton, Purcell & Co., received a car load of bananas last night.

Miss Daisy McBride, of Waterloo, is the guest of Miss Bessie Bledsoe.

Mr. Robert Dreibelbiss was initiated into the Modern O. O. L. last night.

Invitations are out for the Bob o'Link's first annual ball, to be given April 17.

Mr. Dayton Alderman has returned from Wichita, Kas., accompanied by his family.

Mr. B. W. Skelton says he will have his new cracker manufactory in operation within ten days.

Miss Jennie Young, of Albion, is visiting some of the scholars of the Conservatory of Music.

Mr. Henry Reed, of Galesburg, Mich., who was a guest at the home of Hon. Robert Lowry, has returned home.

Mr. Will Hatch has resigned his position at the county farm and left last evening over the Wabash for Omaha, Neb.

Driver Frederickson, of the Centlivre street railway, was shocked during the electrical storm Tuesday night, but is again on duty.

The funeral of the late Joseph J. Perry occurred this morning from the Cathedral. The Carpenters union, of which the deceased was a member, attended in a body.

Mr. Harry Burgett, of the firm of Renner, Gratsley & Co., is entertaining his brother, D. B. Burgett, of New Orleans, for a few days.

Charles H. Titus, a fireman on the Nickel Plate, and son of Mr. Theo. Titus, of the Pittsburg, is laid up with an abcess in his right hand.

The police department are desirous that all store-keepers keep a light burning in their houses of business every night. Robbery can oftentimes be thus prevented.

Mrs. Willard N. Hall and children, of Topeka, Kas., who have been the guests of Mr. and Mrs. T. E. Ellison, of West Wayne street, have gone to New Castle to visit relatives.

Mr. George Evans, secretary of the Hoosier Manufacturing company, will leave shortly for Europe on a pleasure trip. He will be accompanied by his sister, Mrs. J. L. Kaltus, of San Jose, Cal., who is already here.

Mr. Wm. Quinn, of Pullman, Ill., is visiting his parents in this city. He is a an enthusiastic democrat, and was on the ticket for alderman in the strongest republican ward at that place and was defeated only by a few votes.

Mr. and Mrs. Oliver Evans are in Cleveland.

Ed French has returned from Grand Rapids, Mich.

Mrs. W. A. Jackson, of Hoagland avenue, is seriously ill.

Mr. Chas Miller is quite ill at his home on Hendricks street.

Miss Belle Major, a milliner for Miss Krudop, has gone to Cleveland.

Mr. and Mrs. D. Riley are spending a week a, Chicago visiting friends.

Miss Kittie Carroll, of East Park, Ind., is the guest of Miss Emma Smith.

Miss Bertha Hawks, of Goshen, has resumed her studies after a visit at her home.

Miss Clara Pearse, who went to Elm Green on a visit, is sick there and will return home.

The ladies of the Christian church will give a social this evening at the church parlors.

Miss Katie Bennett, of Kokomo, who was visiting Mr. and Mrs. M. L. Jones, left for home to-day.

Mr. W. W. Rockhill, manager of the Journal, has gone to Santa Fe, New Mexico, for his health.

R. D. Wheaton, representing R. D. Wheaton & Co., bridge builders, Chicago, was in the city to-day.

Mr. George Ellenwood has resigned his position in the Massachusetts shoe store to accept a position with the Gazette.

Mr. W. S. Knapp, of Bluffton, has moved to this city to assume his new position as salesman for McDonald, Watt & Wilt.

Miss C. Huck and Miss Emma Widule, of Milwaukee have been guests in the family of Mr. H. F. Gerke, of 209 Lafayette street.

Capt. E. Y. Sturgis, the editor of the Bluffton Banner, was in the city yesterday. The Banner is one of our best state exchanges.

Miss Mary Farnan and Mr. Ed. Cartwright will give a reception to their dancing pupils at Standard hall, on West Berry street, this evening.

The name of H. J. Smith as a candidate for representative, subject to the decision of the democratic nominating convention appears elsewhere in this paper.

Mr. and Mrs. J. M. Coombs returned from Detroit last night. Mr. Coombs went there on business some days ago, when he was taken ill, and his wife was summoned to his bedside.

John Davis, while engaged in moving a house on Pearl street this morning, was accidentally struck on the head by a board and severely injured. Dr. H. S. Myers dressed his wounds.

At the meeting of Summit City lodge No. 36, A. O. U. W., last evening, Messrs. Kinzie, Kimmell, W. H. Goings and M. E. Hill were admitted as members and two new applications were read.

Last night the following veterans were mustered into the Union Veteran Legion: Dan Shorden, Louis Hazzard, Nathan Parman, of this city, and Cornelius Farrell, of Sheldon. Five applications were also received.

Messrs. John, Charles and George Buffink will leave soon to enter upon an engagement as tumblers with A. H. Reed's circus. Last evening they were surprised by a number of friends at their boarding house, 106 Barr street.

The marriage of Mr. Charles Laug, a retired merchant, of Dayton, Ohio., to Miss Julia Niermann, is announced to take place soon. After the ceremony in church a reception will be given at the home of Mr. Charles Centlivre, brother-in-law of the bride.

Contractor McMullen is making alterations in one of the store rooms of the Kane block. The room will be occupied by either the new Nickey bank or by a building and loan association—if the present indications cast any light upon the future developments.

The florists have been doing a very nice business in the city for a year past. Frequently it has been the case that roses have been next to impossible to procure owing to the great demand. That every florist in the city will do an increased business this season is probable.

Mr. Robert Evans, who was run down by a horse yesterday near the railroads, had recovered from the shock this morning, and will be discharged from the St. Joe hospital to-morrow. He states that his home is at Monmouth, Ind., and that he is an uncle of Mrs. W. J. Vesey, of South Wayne.

The street commissioner has been looking after repairs in the pavements, especially on Calhoun street. It is Mr. O'Brien's desire to keep the streets in good condition, and, considering the amount of work he has had to look after from all quarters of the city, he has accomplished a good deal within the past month.

A grand gymnastic and athletic exhibition will be given by the members of the City Y. M. C. A. at Y. M. C. A. hall on the evening of April 21. This exhibition will present an excellent opportunity to witness health giving and body building exercises, as well as an exhibition of skill, strength and agility in a large number of contests, calculated to show the results of systematic exercise, and not the abnormal development of certain muscles to the exclusion of others, which is so often sought after by so called advocates and professors of physical culture. The proceeds will be for the benefit of the gymnasium.

Shopmen can buy Working Shoes at factory cost, at REDLICK BROS', Going Out of Business Sale.

KILLED ON THE TRACK.

Frank Benz Meets Death on the Nickel Plate.

Yesterday, near Ellerton, on the Nickel Plate track, Frank Benz, a tramp, was struck by the locomotive of a freight train, and so badly injured that he died several hours afterward.

CLEARANCE SALE

of our entire stock of Spring Overcoats.

$8 Cassimere Overcoats at $6.
$10 Melton Overcoats at $7.50.
$15 Worsted Overcoats at $10.
$18 Worsted Overcoats at $12.
$20 Worsted Overcoats at $15.
$25 Worsted Overcoats at $18.
Plain and Fancy Colorings, some Silk and Satin Bodies and Sleeves.

THE C. O. D.

Eggs Down Another 3c Dozen.

Fresh Eggs per dozen, 10c.
Best Sugar Cured Hams, 11c.
Breakfast Bacon, 8c.
Smoked Shoulders, 7c.
Best Potatoes, 35c bushel.
Churubusco Mills Flour, $4.00 bbl.
Ossian Mills Flour, $4.00 bbl.

FAERR HOUSE.

The spring term of the Conservatory of Music begins on next Monday, April 14. Enrollment of pupils on Saturday. 10-3t

Strawberries and Pine Apples.

Florida Strawberries, 60c quart.
Choice Ripe Pine Apples, 20c and 25c.
Extra Large Florida Oranges, 50c doz.
Choice Messina Oranges, 25c doz.
Choice Messina Lemons, 25c doz.

FAERR HOUSE.

"The Jacobs Shoe Store," 17 Calhoun street, for good goods at the right prices.

Fred Harles was fined $1 and costs by 'Squire France, for provoking Mrs. Emma Meyers.

SPRING

SPRING HUMORS, whether itching, burning, bleeding, scaly, crusted, pimply, or blotchy, whether of the skin, scalp, or blood, with loss of hair, whether simple, scrofulous, or hereditary, from infancy to age, are now speedily, permanently, and economically cured by that greatest of all known humor cures, the

Cuticura Resolvent

A skin and blood purifier of incomparable purity and curative power. An acknowledged specific of world-wide celebrity. Entirely vegetable, safe, innocent, and palatable. Effects daily more great cures of skin, scalp and blood humors than all other skin and blood remedies before the public. Sale greater than the combined sales of all other blood and skin remedies. Sold everywhere. Price, $1. Potter Drug and Chemical Corporation, Boston. Send for "How to Cure Spring Humors."

HUMORS

Lakeside Easily Sewered.

Parties owning building lots, which they are trying to sell, that are located a mile from any sewer and so far out, that a sewer is not likely to reach them during the present century, are endeavoring to halt the rush of home seekers into Lakeside Park addition, by telling them that sewers in that addition, if put down low enough to drain cellars, would not operate in times of great floods, and would only admit water to cellars they were intended to drain.

There is nothing in this objection for the following reasons:

First: Fort Wayne residences had no sewers for fifty years. Only within about the last five years has even the central part of the residence portion of the city been thus supplied.

Second: Not more than one house in ten in Fort Wayne, is, even now, connected with a sewer.

Third: Nearly all the outlying additions to Fort Wayne are so far removed from sewers, that it will, of necessity, be a long time before they can be so connected.

Fourth: "Lakeside" is underlaid with ten to fifteen feet of coarse gravel. You have only to dig a pit fifteen feet deep in your back yard, wall it up cheaply with rough stone, cover it over, and carry your pipes to it from bath room and kitchen, and your waste water is disposed of without the least difficulty, even without a sewer.

Fifth: When sewers are wanted civil engineers say, there is scarcely a piece of residence property about Fort Wayne so easily and so cheaply sewered as Lakeside. The plan outlined is a main sewer of brick of thirty inches diameter, starting near the toll gate and running down the side of what is now the Maysville pike, to the point selected for crossing to the river. As the land is twenty to twenty-five above the river bed, the sewer outlet could be high enough to escape the effect of any, but extraordinary freshets. At the outlet will be fixed an automatic sewer gate, which closes as soon as the flood reaches the necessary height. At this point will also be located a sewer pump, run by an inexpensive small engine, which would be started as soon as the flood gates closed, and the sewerage be thus pumped into the river. This system is in operation in hundreds of places in this country and throughout Europe, and as any person can see, is simple and effective. It is not likely the pump would have to be used to exceed forty-eight hours in a whole year, and the consequent expense would be practically nothing. This main sewer, if three thousand feet long, would hardly cost complete, pump, engine and all, more than $5,000, about eight dollars [illegible] in the addition [illegible] more traffic [illegible] easily as this sewer [illegible].

[illegible] BABY BARENDSE,

Three Months Old when Cured by the Use of

Steketee's Worm Destroyer.

Read What Its Mother Says:

"The undersigned has a child only three months old [illegible] MRS. E. BARENDSE, Oakdale Park, Kent Co., Mich.

PRICE 25 CENTS.

For sale by all druggists, and by mail 25c. [illegible]

GEO. G. STEKETEE, Grand Rapids, Mich.

In Fort Wayne by Dreier & Bro., Thieme & [illegible] Co.

IS YOUR EYE SIGHT DEFECTIVE

Does continued near work, such as reading, writing and sewing, produce dimness of vision, with headache and at times dizziness. It is a sure sign you have some error of refraction in one or both eyes that can be corrected with spectacles, and you should lose no time in consulting a competent optician and have the proper glasses prescribed.

C. W. McKEE

Is prepared to detect and correct Myopia, Hyperopia, Astigmatism or Presbyopia, in a scientific manner. Examinations free. Office in his new jewelry store, corner room, Schmitz block, 120 Calhoun street. 28-eod-1m

NUDAVENE

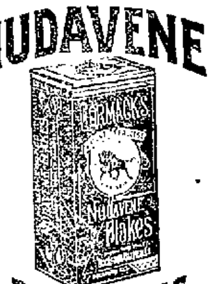

DELICIOUS BREAKFAST DISH.

ASK YOUR GROCER FOR IT.

To the Public!

Having purchased the Picture Store formerly owned by I. G. Clark, at 131 Calhoun street, and having added a new stock of Moulding, we invite all to call and examine our stock before purchasing elsewhere.

L. JUNK.

GENTLEMEN: These bright spring days certainly will make you feel like changing your heavy garments for something lighter, and more seasonable. We are showing a most attractive line of suits, nice lookers and fitting to perfection. Equal in every way to the finest of Tailor made suits. We would like to have you see these goods.

LADIES: We are are constantly getting in new goods in our childrens department. We can please the little folks in every way. You will find our store the proper place to buy your children's clothing.

FRIEND'S ENTERPRISE,

Clothiers, 62 & 64 Calhoun street, Corner of Berry.

Best and Choicest Meats.

GOTTLIEB HALLER,

Of the Popular South Side Market, 366 Calhoun St., Branch 27 Hanna St.

Hams, 10 cents per pound.
Shoulders, 7 cents per pound.
Sausage, 7 cents per pound.
Bologna, 7 cents per pound.
Other meats accordingly.

DRUGS, - CHEMICALS,

—AND—

Pharmaceutical Preparations.

BENEKE & CO.,

No. 210 CALHOUN ST. [3-17-1y

JOS. M. CLARK & CO., Merchant Tailors,

34 EAST BERRY ST.

Fine Tailoring a Specialty.

L. H. NOGAL,

Stoves : and : Furniture : Exchange.

246 CALHOUN STREET.

Furniture and Tinware promptly mended. Cash Paid for Second Hand Goods of all kinds.

D. C. FISHER,

REAL ESTATE,

INSURANCE AND LOANS.

No. 32 EAST BERRY STREET.

SALESMEN WANTED! AT ONCE.

To sell our goods by sample to wholesale and retail trade. We are the largest manufacturers in our line. Liberal salary paid. Permanent position. Money advanced for wages, advertising, etc. For terms address

31d4w] CENTENNIAL MFG. CO., Chicago, Ill.

WATER WORKS

—AND—

NATURAL Gas FITTING

—AT—

C. W. BRUNS & CO.,

Plumbers, 166 Calhoun Street, Opp. Cathedral

Stewart & Hahn.

ONLY 95 cts.

A lot of Bed Spreads at 95 cts, worth $1.25.

At the Boston Store.

ONLY 20 cts.

A line of 38-inch fancy striped suiting at 20 cts, would be a bargain at 25 cts.

At the Boston Store.

ONLY 25 cts.

A line of 38 inch striped Cashmeres at 25 cts, worth 35 cts.

At the Boston Store.

ONLY 37 1-2 cts.

A line of 38-inch Colored Mohair at 37 1-2 cts, worth 50 cts.

At the Boston Store.

ONLY 10 cts.

A line of Children's Black ribbed hose at 10 cts, worth 15 cts.

At the Boston Store.

Special bargains in Spring Underwear for Ladies', Gents' and Children.

At the Boston Store.

Special bargains in Parasols and Sun Umbrellas.

Special bargains in Spring Jackets and Shoulder Capes.

STEWART AND HAHN

The Boston Store.

AMUSEMENTS.

GEORGE KENNAN,

CITY Y. M. C. A.,

FRIDAY, APRIL 11.

"Mountains and mountaineers of the Caucasus."

ADMISSION, - - - - 50 CENTS.
GALLERY, - - - - - 35 CENTS.
RESERVED SEATS, - 75 CENTS.

THE DILLON-EAGAN Illustrated : Lectures.

CATHOLIC LIBRARY HALL,

FORT WAYNE, IND.

Tuesday & Wednesday Evenings,

April 15 and 16, 1890,

At 8 o'clock.

Single admission, 25 cts. Reserved seats, 50 cts

Children's Matinee, Wednesday, April 16, at 3:30 p.m. Admission Matinee, Children 15 cts., Adults 25 cts. Proceeds for benefit of Cathedral schools.

A Picturesque Tour Through

IRELAND, EUROPE and the UNITED STATES,

By The Distinguished Orator,

FRANCIS DILLON-EAGAN, LL. D.

Graphic descriptions of scenes in many lands and places of world-renowned interest, beautifully illustrated with TWO HUNDRED AND FIFTY ARTISTIC VIEWS brilliantly illuminated by an improved triple stereopticon, presenting a photographic girdle of the globe that affords an instructive and interesting entertainment. 9-6t

THE NEW WORLD'S MUSEUM AND THEATRE

(Formerly Academy of Music.)

JAMES GEARY..................MANAGER.

ONE WEEK! COMMENCING APRIL 7.

The Wonder of the Century!

CAPT. PAUL BOYTON'S Performing Seals.

LIZZIE STURGEON.

Plays piano, sews, knits, etc., with her feet.

NEFF BROS., Yankee Whittlers.

And the best stage entertainment of the season.

TOM HARPER, DE LORMER, DUTCH JUSTICE. CARLES AND MILES, GUS JORDON, WILLEY HAMILTON.

Coming! Coming!! Coming!!!

Week April 14, the great, the only, the inimitable excruciatingly funny couple, ME AND HIM.—Who, why ME AND HIM.

J. M. WATSON,

Practical Carpet Layer,

(Formerly with Sterling & Co., Toledo, O.)

23 Stophlet Street, - - Fort Wayne, Ind.

Carpets made and laid to order promptly. Changes and refittings made. First-class work guaranteed. Postal cards at house will be promptly attended to. april-1m

MISS LEWIS. "KINDERGARTNER."

Graduate of the New York City training schools, receives pupils from three to eight years of age at any time. Parents are invited to visit Kindergarten room, corner of Broadway and Jefferson street, to examine the methods of instruction. Three or more scholars in a neighborhood, sent for and returned home. Lessons in physical culture, given without extra charge. Session from 1:30 to 4:30 p.m.

SAM, PETE & MAX.

Boys' and Children's Suits By the Thousands, from the Cheap Wear-resisting kind at a low Price to the Very Lowest of Imported and Domestic Fabrics.

TO-MORROW

We place on sale another lot (26 dozen) of those Elegant Fine Fur

STIFF HATS !

At the small price of

CENTS 98 CENTS

Think of it, a regular $2.00 FUR STIFF HAT, satin lined, with silk band and binding, in the latest Spring Styles for just

98 CENTS.

YOU'LL MAKE MONEY

By giving us your Hat trade. You will find that our assortment of Styles, Colors, etc., is much larger and our prices lower than any other house in town.

cents. 25 cents.

Buys a well made Domet Flannel Shirt (men's or boy's) at our store, and you can't match them for less than 40 cents at any other establishment.

Tennis Belts !

Base Ball Belts and Belts of every description, all 2½ inches wide, from 10 cents to $1.

Men's Spring Suits and Overcoats from as Low Priced Garment made up for Service at $5.00 to the Very Finest grades in Tailor-made goods at $10, $12, $15 and $18.

SAM, + PETE + & + MAX.

ONE OF THE SEVEN WONDERS OF THE WORLD.

Largest, Cheapest, Strongest and Best.

THE MUTUAL LIFE INSURANCE COMPANY,

OF NEW YORK.

Total Assets, December 21, 1889	$136,401,328.02
Surplus, " " "	9,657,248.44
Receipts During "	31,119,019.62
Paid Policy Holders "	15,200,608.38
Total Amount Issued in "	151,602,483 37
Risks in Force	565,949,933.92
Policies in Force	182,310.00
Policies Written in 1889	44,577.00

GAINED IN 1889.

Increase in Assets	$10,319,174.46
Increase in Surplus	1,717,184.81
Increase in Receipts	4,903,087.10
Increase in Amount of Insurance	48,388,222.05
Increase in Amount of Insurance in force	83,824,749.56
Increase in Policies in force	23,941.00

THE ASSETS ARE INVESTED AS FOLLOWS:

Real Estate and Bond and Mortgage Loans	$ 69,361,91 313
United States Bonds and other Securities	50,323,469 81
Loans and Collateral Securities	9,815,500 00
Cash in Banks and Trust Companies at Interest	2,988,632 79
Interest accrued, Premiums deferred and in transit, etc	3,881,812 29
	$136,401,328 02

Liabilities, including Reserve at 4 per cent., $126,744,079 58.

Year.	Risks Assumed.	Risks Outstanding	Assets.	Surplus.
1884	$ 34,681,420	$351,789,285	$103,876,179	$4,743,771
1885	46,507,139	368,981,441	108,908,968	5,012,634
1886	56,832,719	393,809,203	114,181,963	5,643,568
1887	69,457,468	427,628,933	118,806,852	6,294,442
1888	103,214,261	482,125,184	126,082,154	7,940,063
1889	151,602,483	565,949,934	136,401,328	9,657,248

Can any other institution in the world show such a stewardship as this? All good men, sharp, shrewd, business men, men who love their families and not themselves, insure their lives to make provision for their families and their own more advanced years.

THE MUTUAL LIFE ISSUES EVERY DESIRABLE FORM OF POLICY.

Its new distribution policy is the most liberal EVER offered by any insurance company in the world, and is the most profitable.

It will pay investors to look into the 4 per cent. guarantee bonds, now being issued by the company.

For further information, which will be cheerfully given, address or call on,

D. C. FISHER, Agt.,

32 EAST BERRY ST.

OTTO [illegible], Special Agent, at office of D. C. Fisher.